



SIX SENSES

RESERVES, RETREATS &
#OUTOFTHEORDINARY VILLAS



Our best-kept secrets

Larger groups of friends and extended family need out-of-the-ordinary villas, with connected rooms, generous outdoor space, and a host of features to make this your home from home.

Everything that you would expect from a Six Senses stay is included, such as priority in-room service and a dedicated GEM (Guest Experience Maker), to ensure you enjoy precious moments all together and equally valuable moments spent alone.

From the sands of Arabia to the calm waters of the Indian Ocean, an Alpine Mountain or Mediterranean community, our Reserves, Retreats and Mansions are the place to wake up to life-affirming views and possibilities and drift off in ultimate comfort and privacy.

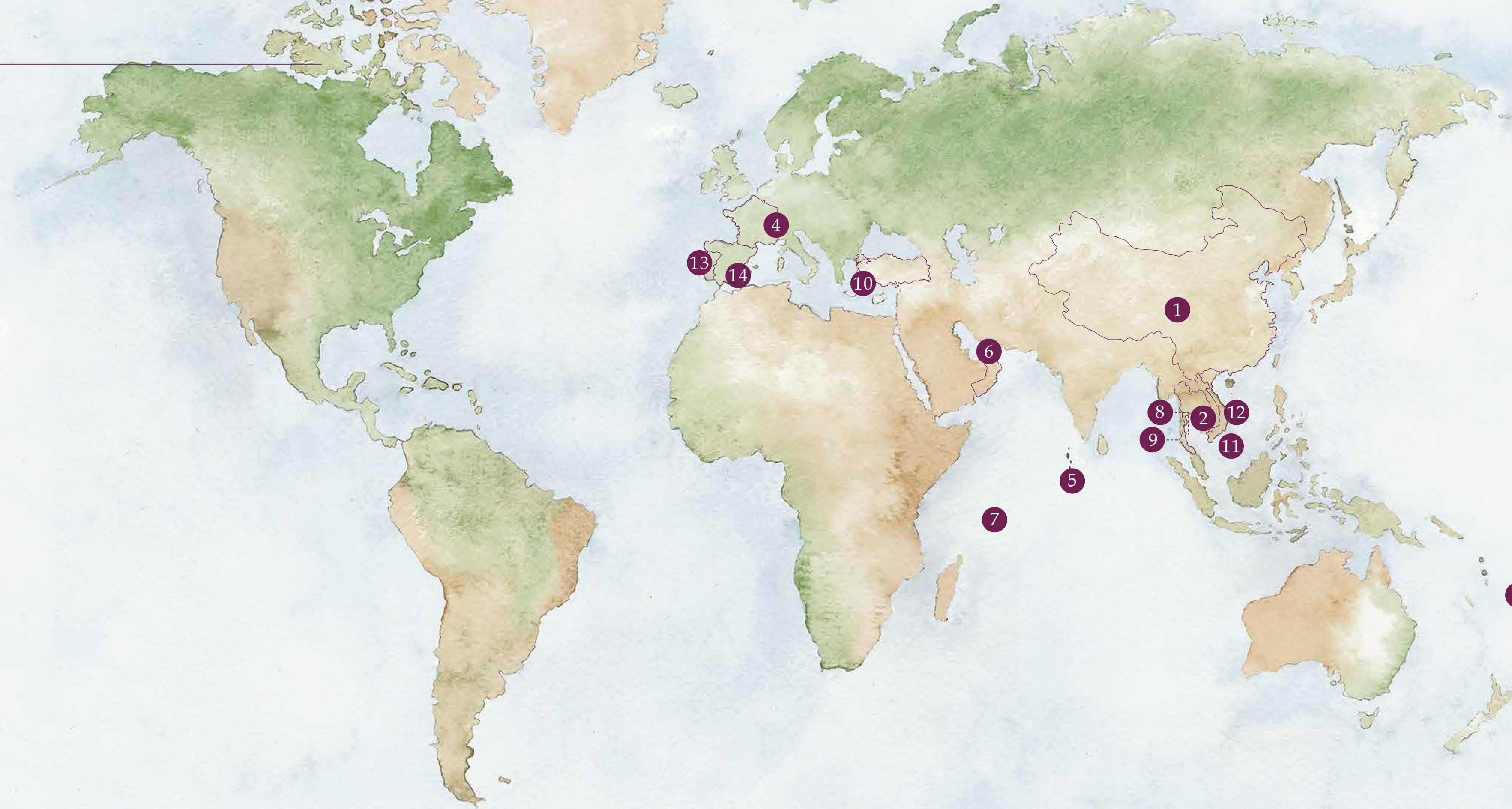

PRESENCE

- 1** *Six Senses Qing Cheng Mountain, China*
Presidential Villa, p. 4
- 2** *Six Senses Krabey Island, Cambodia*
Oceanfront Two-Bedroom Pool Villa, p. 10
The Beach Retreat, p. 15
- 3** *Six Senses Fiji*
Four-Bedroom Oceanview Pool Residence, p. 21
Four-Bedroom Beachfront Pool Residence, p. 26
- 4** *Six Senses Residences Courchevel, France*
Three-Bedroom Prestige Apartment, p. 32
- 5** *Six Senses Laamu, Maldives*
Two-Bedroom Ocean Beach Villa With Pool, p. 38
- 6** *Six Senses Zighy Bay, Oman*
The Retreat, p. 44
Beit Musandam, The Private Reserve, p. 49
- 7** *Six Senses Zil Pasyon, Seychelles*
The Sanctuary, p. 56
Seascape, p. 62
Ocean Sounds, p. 68
- 8** *Six Senses Samui, Thailand*
The Ocean Retreat, p. 74
The Beach Reserve, p. 80
- 9** *Six Senses Yao Noi, Thailand*
The Ocean Retreat, p. 86
The View, p. 92
- 10** *Six Senses Kaplankaya, Turkey*
Seaview Three-Bedroom Pool Residence, p. 98
- 11** *Six Senses Con Dao, Vietnam*
Ocean Front, Three-Bedroom Pool Villa, p. 104
Ocean Front, Four-Bedroom Pool Villa, p. 109
- 12** *Six Senses Ninh Van Bay, Vietnam*
The Rock Retreat, p. 115
Hill Top Reserve, p. 120
The Water Reserve, p. 125
- 13** *Six Senses Douro Valley, Portugal*
Pool Villas: One or Two Bedrooms, p. 131
Valley Rooms and Suites (Up to Nine Bedrooms), p. 137
- 14** *Six Senses Ibiza, Spain*
Seven-Bedroom Residence, p. 145
Five-Bedroom Mansion – The Cliffhanger, p. 150
Ten-Bedroom Mansion – The South Mansion, p. 155



Six Senses Qing Cheng Mountain, China

PRESIDENTIAL VILLA

Four bedrooms with separate suites

Large outdoor heated swimming pool with hot tub

Separate living room, dining room and library

9,095 square feet (845 square meters)





A two-story villa at the heart of the resort

In close proximity to all the main areas, the Presidential Villa has unobstructed views of the mystical mountains. Its peaceful comfort offers four individual suites that will accommodate large groups or several groups traveling together. With bespoke cultural elements and design aesthetics reflecting an unwavering commitment to sustainable living and preserving heritage and culture, it is highlighted by Chinese-inspired, locally made furniture and paneled walls with classic rattan fittings and accents, all enhanced by an array of modern conveniences.





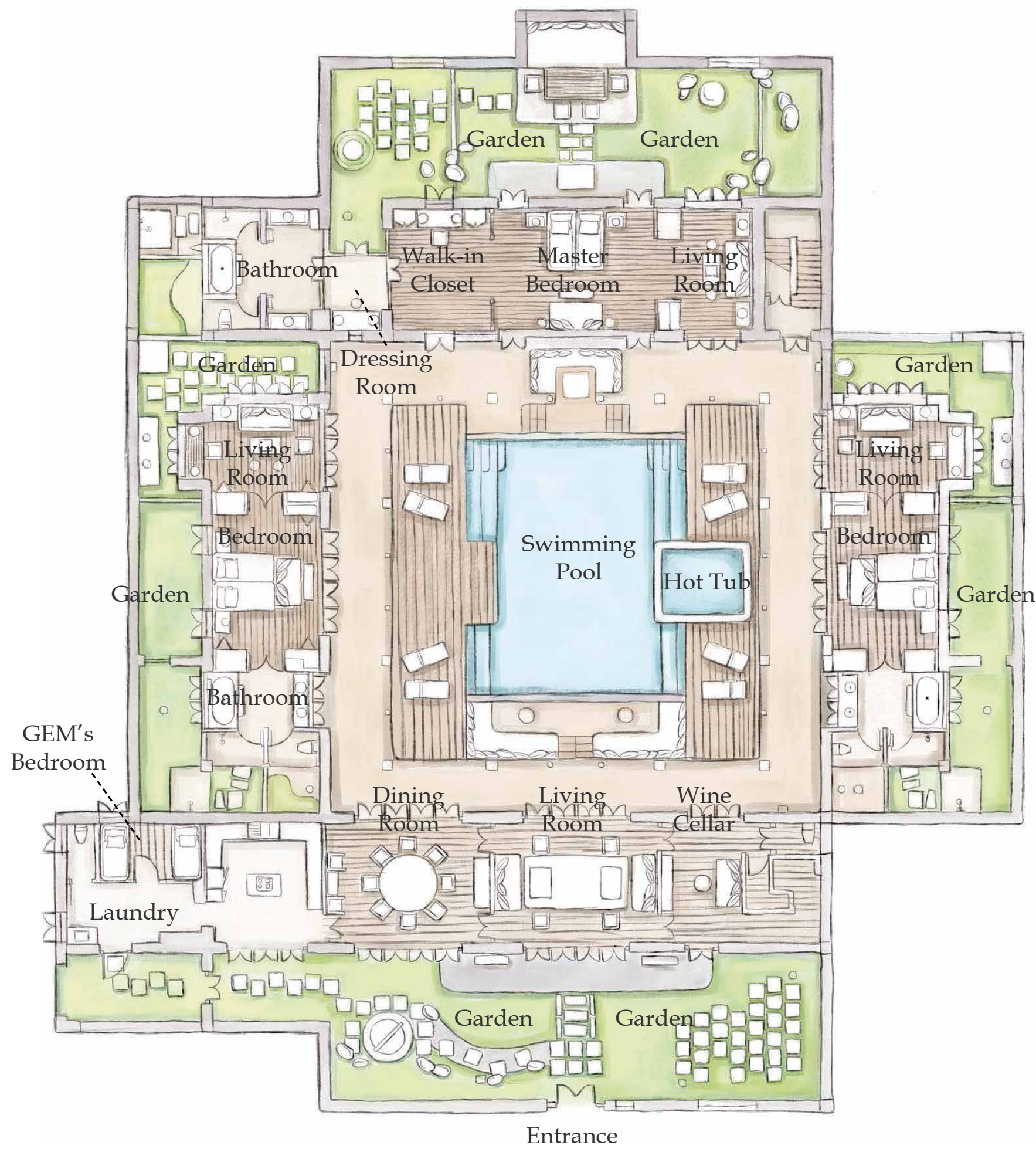

Ground Floor

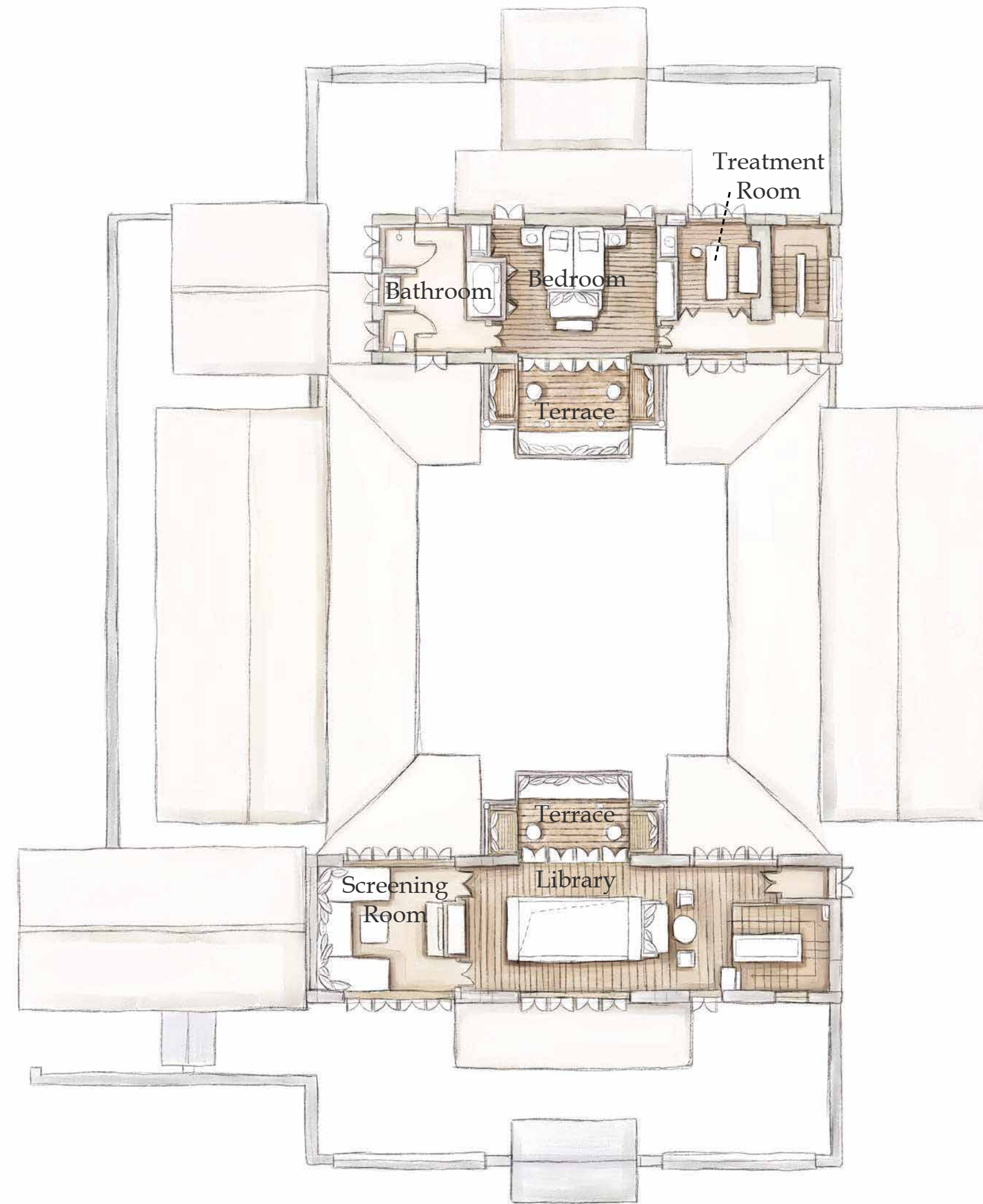

First Floor

KEY FACTS

Total area: 9,095 sq.ft. (845 sq.m.) with a 861 sq.ft. (80 sq.m.) swimming pool

Outdoor hot tub

Comprising four individual suites ranging from 860 to 1,185 sq.ft. (80 to 110 sq.m.) as well as one valet room

Multifunctional areas: living room, library, dining room (seating up to 10 people), kitchen, wine cellar and spa treatment room

24-hour butler service

VILLA AMENITIES

Smartphone apps control air-conditioning, lighting and TV

40-inch flat-panel TV with satellite channels

Fully-equipped kitchen with state-of-the-art appliances

Breakfast included

Tea- and coffee-making facilities

Six Senses bottled drinking water

Minibar

In-room safe

Hairdryer

WiFi

Rain shower and separate toilet

Six Senses bathroom amenities

Six Senses Qing Cheng Mountain
Qingcheng Mountain Town, China
+86 28 8712 6666
reservations-qingcheng@sixsenses.com



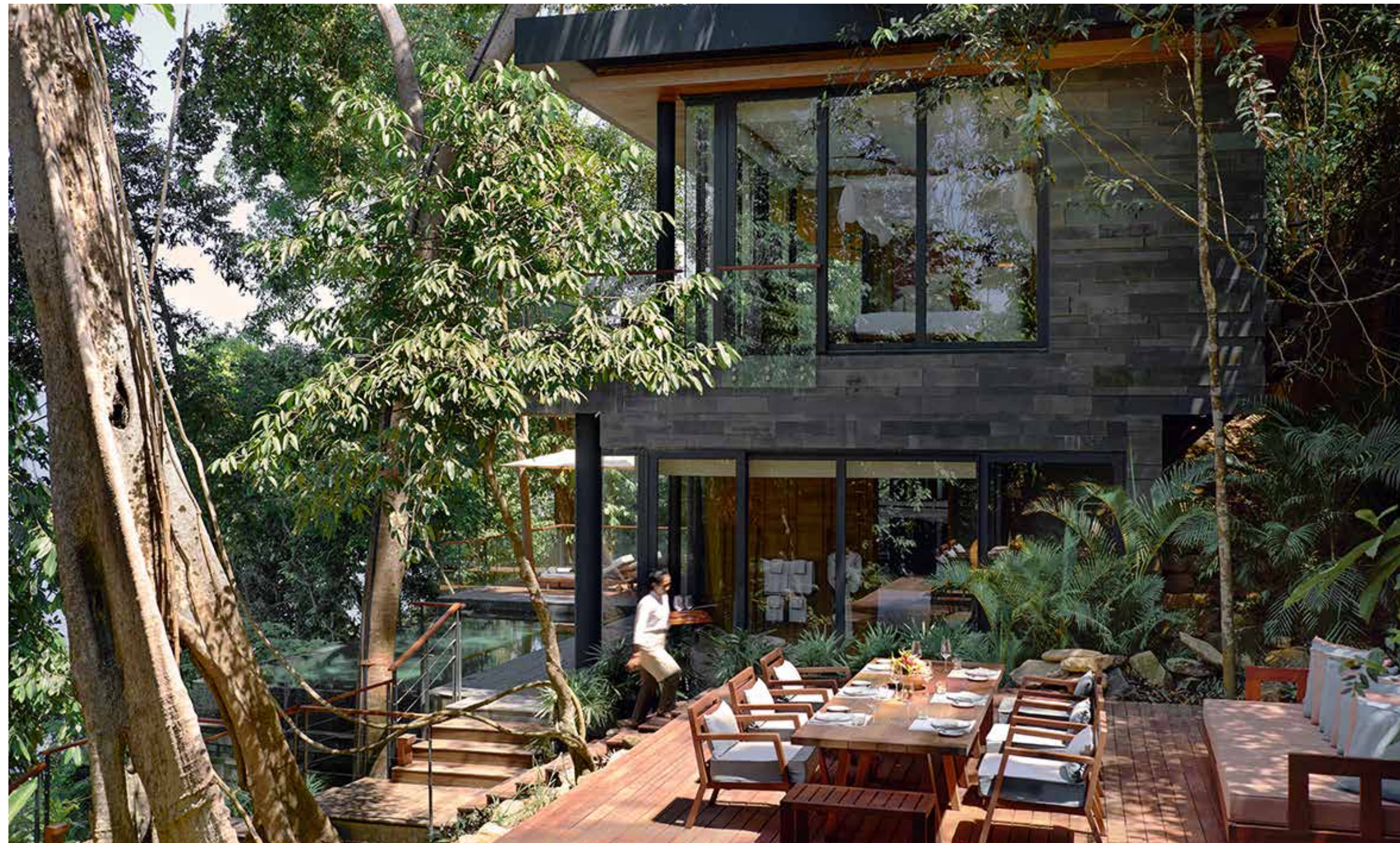

Six Senses Krabey Island, Cambodia

OCEANFRONT TWO-BEDROOM POOL VILLA

Duplex villa with expansive indoor and outdoor living space

Separate living room on both levels

Sundeck for lounging and alfresco dining

Interior space 2,153 square feet (200 square meters)





This two-bedroom duplex with a great lifestyle pool deck is ideal for extended families and couples traveling together

The spacious Oceanfront Duplex design ranges over two floors with privacy offered by the bedrooms being located on separate levels. Floor-to-ceiling windows invite nature inside while the expansive pool deck adds to the relaxed ambience. The villa is set amid lush, tropical landscaping with sweeping sea views and features a large sundeck with a private plunge pool.





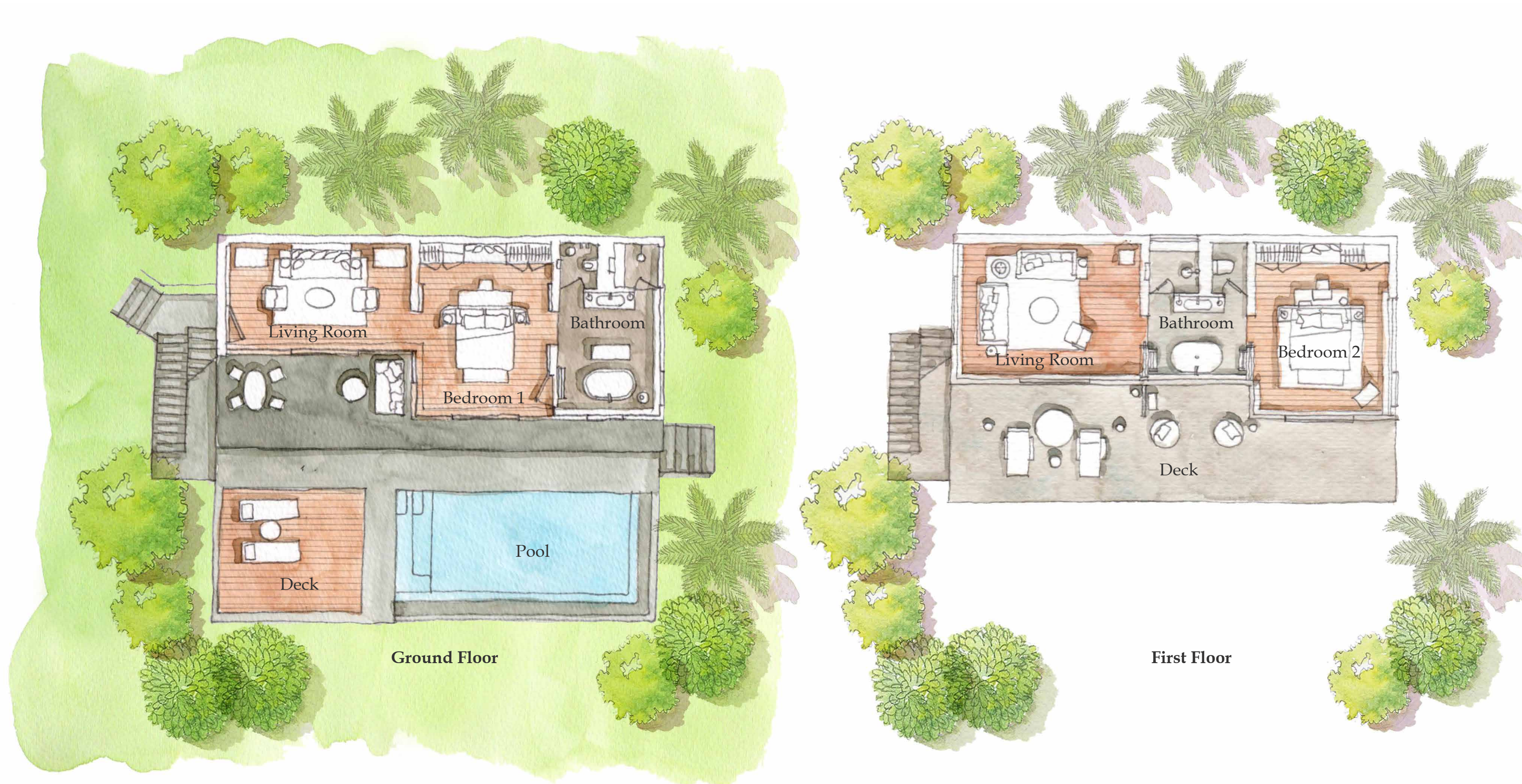

KEY FACTS

2,153 sq. ft. (200 sq. m.) interior space

Maximum occupancy 6 adults or 2 adults and 4 children

Stunning elevated views of the ocean and nearby islands

Duplex villa with expansive indoor and outdoor living spaces

300 sq. ft. (28 sq. m.) private plunge pool

Sundeck for lounging and alfresco dining

Separate air-conditioned living room on both levels

Dedicated Guest Experience Maker (GEM)

VILLA AMENITIES

Automated temperature and lighting controls

Naturalmat organic Emperor mattresses

Individual air-conditioning and ceiling fans

43-inch flat panel television with satellite channels and streaming facilities

In-room electronic safe

Separate toilet, bathtub and rain shower

Bathroom amenities by The Organic Pharmacy

Hairdryer

Tea- and coffee-making facilities

Private bar selection

Six Senses bottled drinking water

Tablet compendium

WiFi

Bluetooth speaker

Yoga mat

Six Senses Krabey Island
Koh Krabey Island, Ream Commune,
Preah Sihanouk Province, Cambodia
+855 69 944 888
reservations-krabey@sixsenses.com



Six Senses Krabey Island, Cambodia

THE BEACH RETREAT

Two bedrooms with expansive indoor and outdoor living space

Private sundeck for lounging and alfresco dining

Direct access to private beach cove

Interior space 2,045 square feet (190 square meters)





An idyllic private island getaway for families and friends in a two-villa oasis with great entertaining areas

Set on the west side of the island, The Beach Retreat is the perfect lifestyle option for friends and families holidaying together. It comprises two free-standing villas and sleeps five guests. Floor-to-ceiling windows showcase a private beach cove and coastal panoramas. Gather together to relax on the sundeck, swing in beach hammocks, laze on sun beds, swim in the infinity pool and ocean and enjoy intimate meals in the private dining room with spectacular sunsets.







Six Senses Krabey Island
Koh Krabey Island, Ream Commune,
Preah Sihanouk Province, Cambodia
+855 69 944 888
reservations-krabey@sixsenses.com

KEY FACTS

Idyllic private escape with stunning sunset ocean views and private beach cove

Two-bedroom villa with expansive indoor and outdoor areas

The bedrooms are separate single-level villas adjacent to each other

300 sq. ft. (28 sq. m.) private plunge pool

Direct access to private beach cove

Private sundeck for lounging and alfresco dining

Separate internal air-conditioned dining room and living room

Dedicated Guest Experience Maker (GEM)

VILLA AMENITIES

Automated temperature and lighting controls

Naturalmat organic Emperor mattresses

Individual air-conditioning and ceiling fans

43-inch flat panel television with satellite channels and streaming facilities

In-room electronic safe

Separate toilet, bathtub and rain shower

Bathroom amenities by The Organic Pharmacy

Hairdryer

Tea- and coffee-making facilities

Private bar selection

Six Senses bottled drinking water

Tablet compendium

WiFi

Bluetooth speaker

Yoga mat





Six Senses Fiji

FOUR-BEDROOM OCEANVIEW POOL RESIDENCE

Four bedrooms with ensuites

Separate living room and dining area with fully equipped kitchen

Direct ocean views

19,913 square feet (1,850 square meters)





Set on an elevated plot of land with panoramic ocean views

Residence 3 is a spectacular four-bedroom Oceanview Pool Residence offering outstanding views of the South Pacific and surrounding islands. Flanked on all sides by green, landscaped gardens, this residence is an idyllic setting for a large family or group of friends to enjoy their own private paradise.

Complete with a fully equipped kitchen, barbecue, and two outdoor bathrooms, you will want for nothing in Residence 3.

With a curved T-shaped pool, gorgeous Lazy Susan outdoor table and glass framed deck areas off the two main bedrooms, Residence 3 is the epitome of serenity.





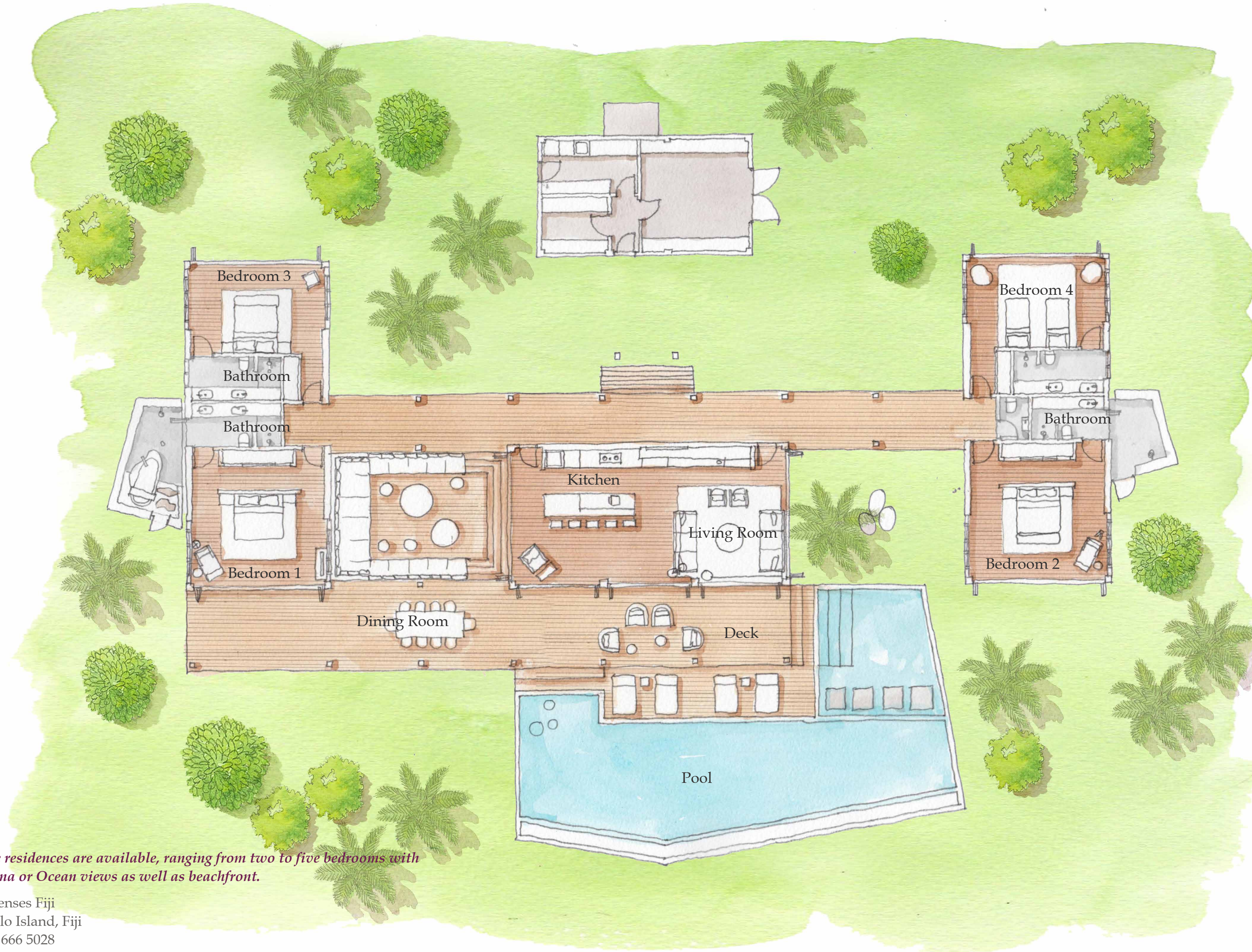

More residences are available, ranging from two to five bedrooms with Marina or Ocean views as well as beachfront.

Six Senses Fiji
Malolo Island, Fiji
+679 666 5028
reservations-fiji@sixsenses.com

KEY FACTS

Total area: 19,913 sq.ft. (1,850 sq.m.)

Residence size: 6,017 sq.ft. (559 sq.m.)

Pool size: 1,468 sq.ft. (136 sq.m.) infinity pool

Sleeps eight adults

Four fully furnished bedrooms with ensuites in each, two with outdoor showers

Panoramic ocean views

Private pool and deck area

Private gardens

Elevated plot

RESIDENCE AMENITIES

Bluetooth Soundbar

Flat-panel TV with satellite channels and IP TV (complimentary on demand movie channel)

Telephone and WiFi

Fully stocked mini bar

Outdoor bathroom with tub and rain shower

Hair dryer

In-villa safe

Tea and coffee making facilities

Coffee machine with compostable pods

Air-conditioning

King and split king beds

Bunk Bed Room

Guest Experience Maker (GEM)

Complimentary resort nanny for up to eight hours a day

Barbecue

Fully Equipped Kitchen

Guest toilet

Outdoor sunken lounge



Six Senses Fiji

FOUR-BEDROOM BEACHFRONT POOL RESIDENCE

Four bedrooms with ensuites

Separate living room and dining area with fully equipped kitchen

Direct ocean views

28,148 square feet (2,615 square meters)





Sitting directly on the beachfront with direct access to crystal clear water and the coral garden

Residence 37 is a four-bedroom Beachfront Pool Residence offering direct beach access and gorgeous sunset views. All bedrooms feature outdoor rain showers. A media room and beautifully appointed living room and kitchen complete this expansive residence.

Along with ocean views, beach views, the residence also boasts a landscaped courtyard with outdoor seating. A pool house opens up to reveal lounges, a coffee table and bar area leading to a beach shower and lap-pool with diving board and infinity aspect for vacation photos.



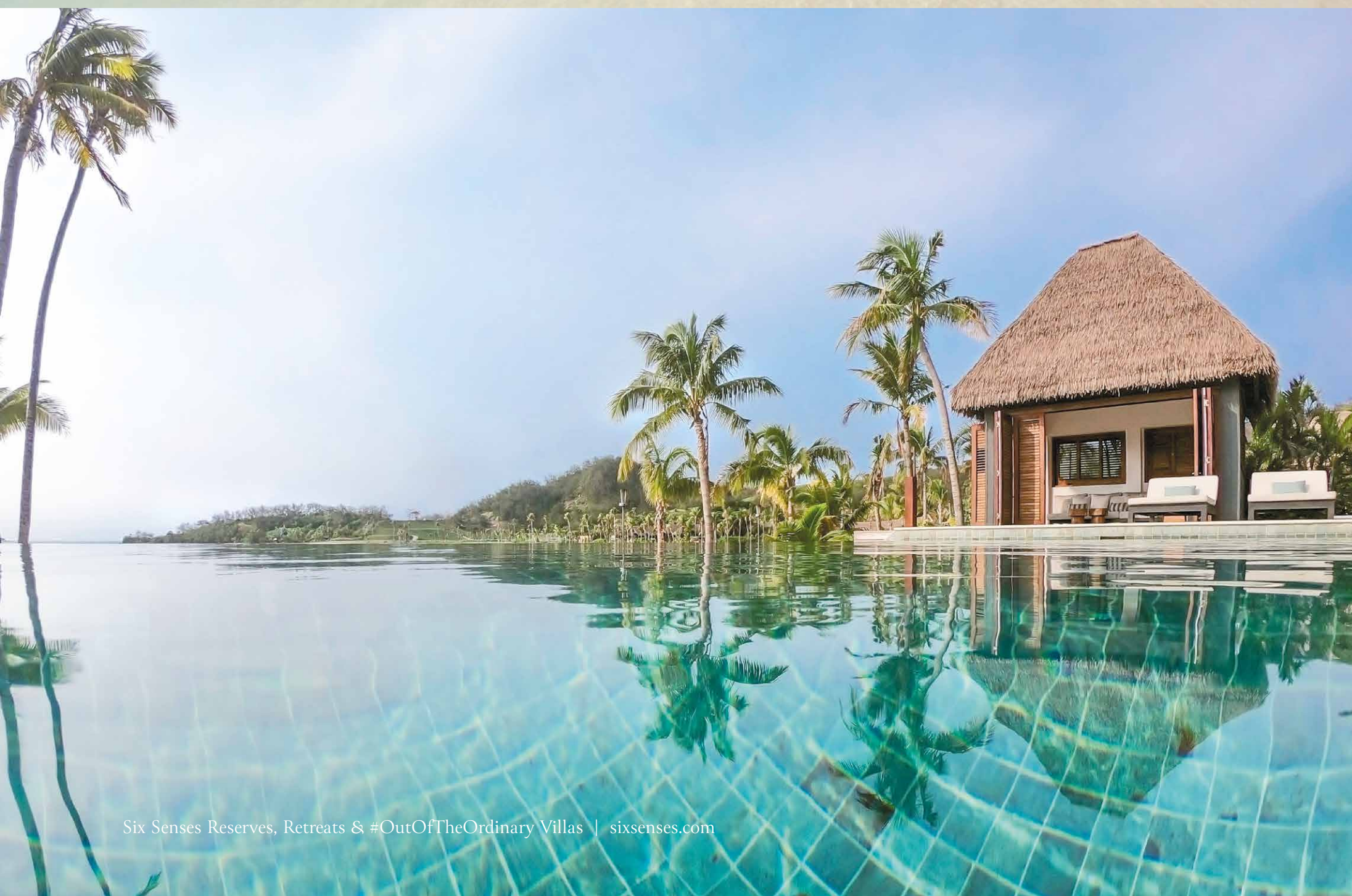



More residences are available, ranging from two to five bedrooms with Marina or Ocean views as well as beachfront.

Six Senses Fiji
 Malolo Island, Fiji
 +679 666 5028
 reservations-fiji@sixsenses.com

KEY FACTS

-
- Total area: 28,148 sq.ft. (2,615 sq.m.)
-
- Residence size: 7,072 sq.ft. (657 sq.m.)
-
- Pool size: 1,206 sq.ft. (112 sq.m.) infinity pool, 4.9 to 8.2 ft. (1.5 to 2.5 m.) deep with a diving board
-
- Sleeps eight adults
-
- Four fully furnished bedrooms with ensuites and outdoor rain showers in each
-
- Direct ocean views and beach access
-
- Private pool and deck area
-
- Private gardens
-

RESIDENCE AMENITIES

-
- Bluetooth Sound Bar
-
- Flat-panel TV with satellite channels and IP TV (complimentary on demand movie channel)
-
- Telephone and WiFi
-
- Fully stocked mini bar
-
- Hair dryer
-
- In-villa safe
-
- Tea and coffee making facilities
-
- Coffee machine with compostable pods
-
- Air-conditioning
-
- Emperor, King and split king beds
-
- Bunk Bed Room
-
- Guest Experience Maker (GEM) Service
-
- Complimentary resort nanny for up to eight hours a day
-
- Barbecue
-
- Full Equipped Kitchen
-
- Guest Toilet
-
- Outdoor Courtyard
-
- Pool Cabana/Room
-
- Welcome amenity and bottle of sparkling wine upon arrival
-



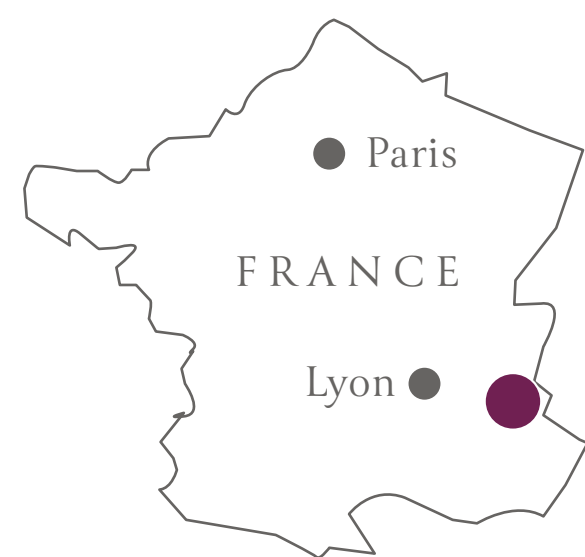

Six Senses Residences Courchevel, France
THREE-BEDROOM PRESTIGE APARTMENT

Balconies with views

Alpine inspired living areas

1,300 square feet (129 square meters)





Mountain-style apartments offering a homely peaceful atmosphere and amazing views

The Three-Bedroom Prestige Apartments are located on the fourth, fifth and sixth floors, offering a total space from 109 to 129 square meters (1,173 to 1,388 square feet). These beautifully appointed apartments, were designed by Alain Foeillet using natural materials, timber walls and robust beams together with stone and clay flooring. This is complemented by custom-made furniture and highlighted by carefully chosen local artwork. Among other features, it provides a warm setting thanks to well-proportioned living rooms extended by open-plan kitchens, the perfect atmosphere for family gatherings. Not forgetting the marvelous views from the outdoor balconies to add a touch of excellence to your ski holidays!





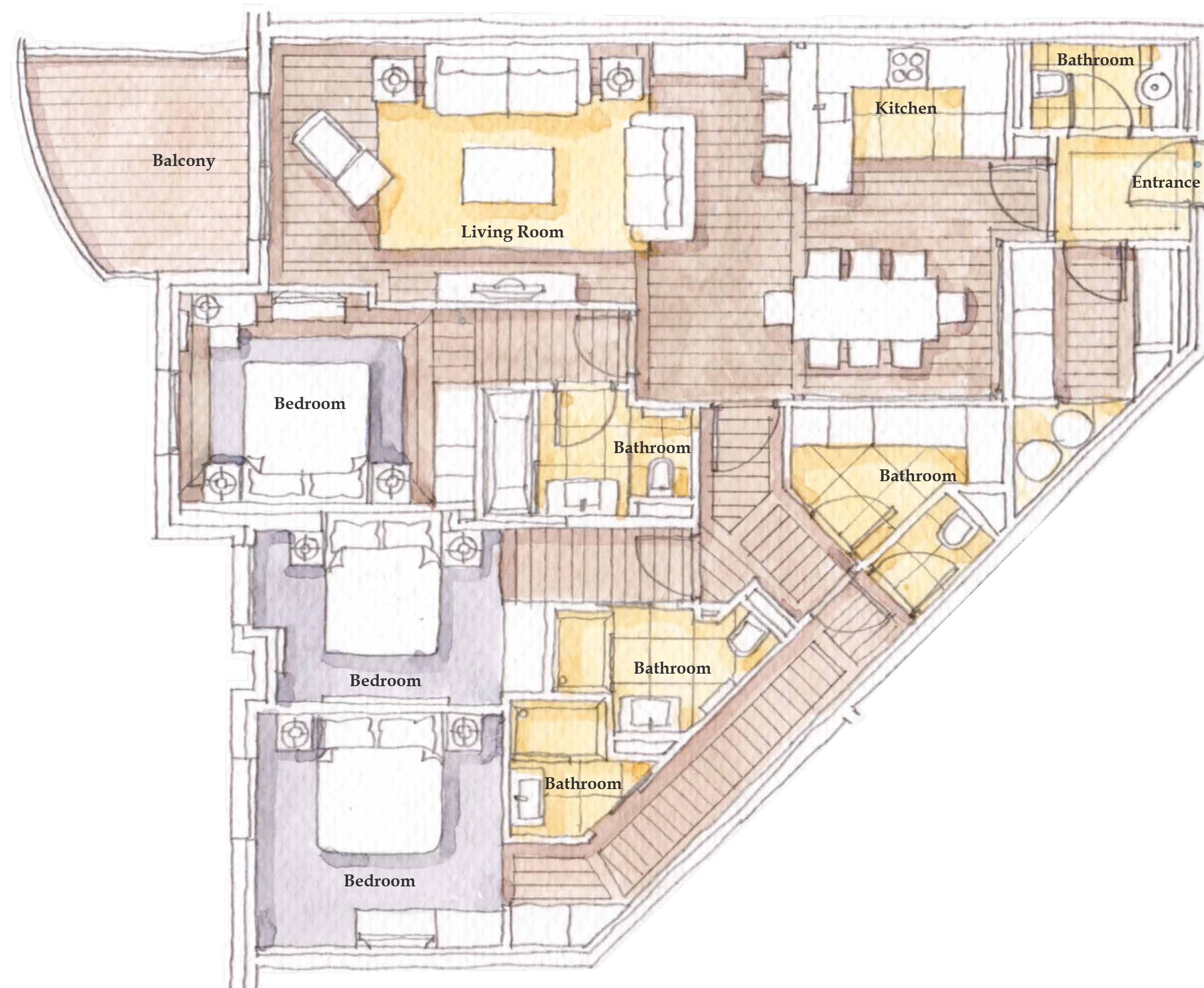

KEY FACTS

1,388 sq.ft. (129 sq.m.)

Beautifully appointed three-bedroom apartments individually designed with high quality specifications

Balconies with views to courtyard or mountain views

Located on the fourth, fifth and sixth floors

Alpine inspired living areas

RESIDENCE AMENITIES

Naturalmat organic mattresses

Bathroom amenities

Hairdryer

Flat-panel TV with satellite channels

iPad integrated music system

Fully equipped open plan kitchens with oven, hob, microwave, fridge freezer, dishwasher and washer/dryer

Coffee machine

Unlimited WiFi

Six Senses Residences Courchevel
Savoie, France
+33 4 79 06 93 63
reservations-courchevel@sixsenses.com



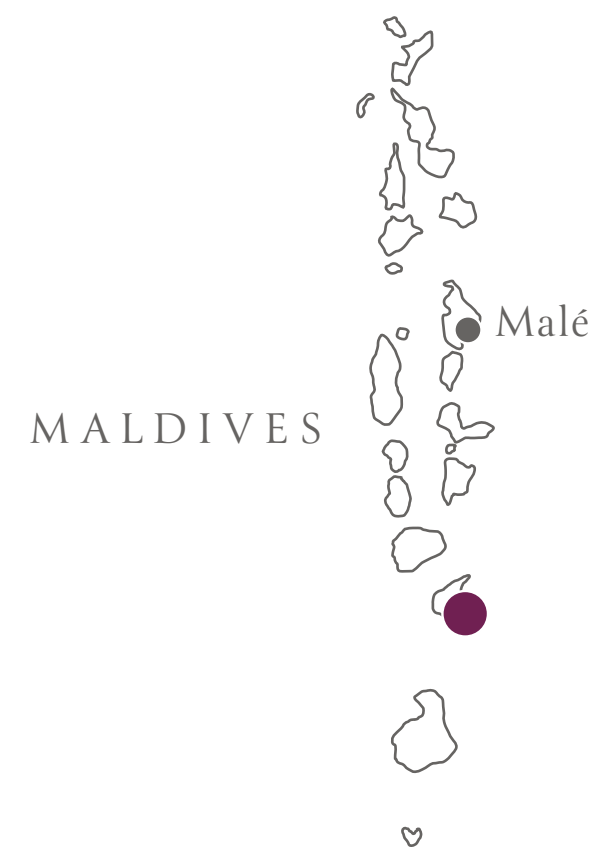

Six Senses Laamu, Maldives

TWO-BEDROOM OCEAN BEACH VILLA WITH POOL

Two bedrooms with individual shower areas

Separate living room and dining room with day lounge on upper level

Panoramic upper dining deck

7,860 square feet (730 square meters)





Set at the beachfront with direct beach access, an upper deck for jungle and water panoramas and a private pool

The Two-Bedroom Beach Villa with Pool is hidden between the lush tropical vegetation facing the ocean and is ideal for large families or for families traveling together. It comprises two beach villas, each with its own spacious bedroom and outdoor bathroom, in between which there is a common room with a dining and living area. This family hideaway features a 33 foot (10 meter) private pool and direct access to the beach, which is only a few steps away. Sun loungers are placed strategically for sunshine and shade around the pool. Feel the soft sea breeze rushing through the leaves while bathing in the open-air branch-encircled shower or in the outdoor bathtub; or you can just relax in the private garden area. For a unique panoramic view of the atoll, sparkling seacape and unforgettable equatorial sunset, climb up to the spacious treetop deck and spend some quality time together relaxing in the comfortable seating and dining area





KEY FACTS

Total area: 7,860 sq.ft. (730 sq.m.)

Panoramic upper dining deck at treetop level and viewing platform

Two fully furnished bedrooms with individual shower areas

Day Lounge on top of the Living Room

Private access to the beach

Private garden with daybeds

Private Pool

Expansive views of the turquoise lagoon

VILLA AMENITIES

Bose entertainment system

37-inch flat screen TV with satellite channels

Personal bar and fresh beverage facilities

IDD telephone and WiFi

Outdoor bathroom and rain shower

Hair dryer

In-villa safe

Lighted make-up/shaving mirror

Tea- and coffee-making facilities

Air-conditioning

King/Twin sized bed

Bottle of Prosecco upon arrival

iPod and iPod docking stations

Welcome amenity and selection of in villa snacks offered complimentary

Personalized bicycle tags

Guest Experience Maker (GEM) service





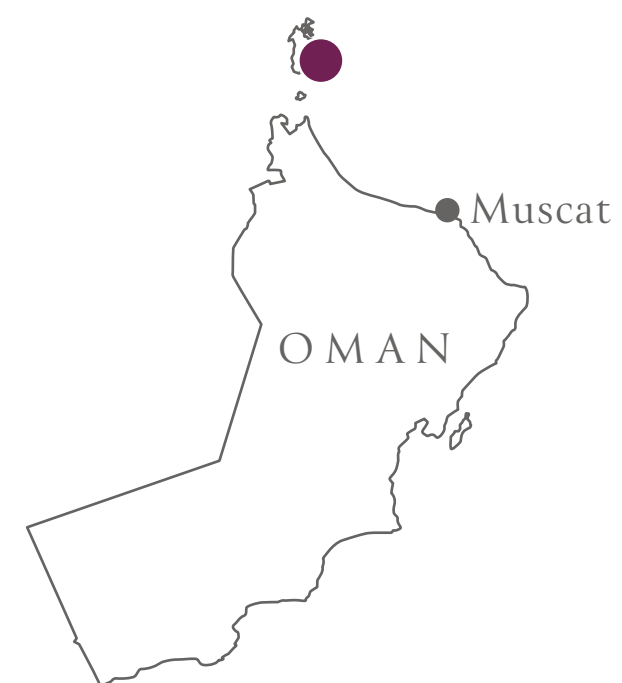

Six Senses Zighy Bay, Oman

THE RETREAT

Three fully furnished bedrooms with a host of amenities

Separate living and dining room with kitchen

12,080 square feet (1,122 square meters)





Spacious three bedroom pool villa with a host of features plus great views and the emphasis on privacy

The two Retreats are located at either end of the resort, overlooking the sea and offering an unsurpassed level of comfort and privacy. Built in the style of a traditional Omani fishing village, the Retreats are furnished with modern amenities, providing a relaxing lifestyle amidst local cultural themes. The outside space, within the privacy of high cobblestone walls, features sun-loungers, a shaded dining area and an oversized infinity-edge swimming pool, and is just a hop off the beach.





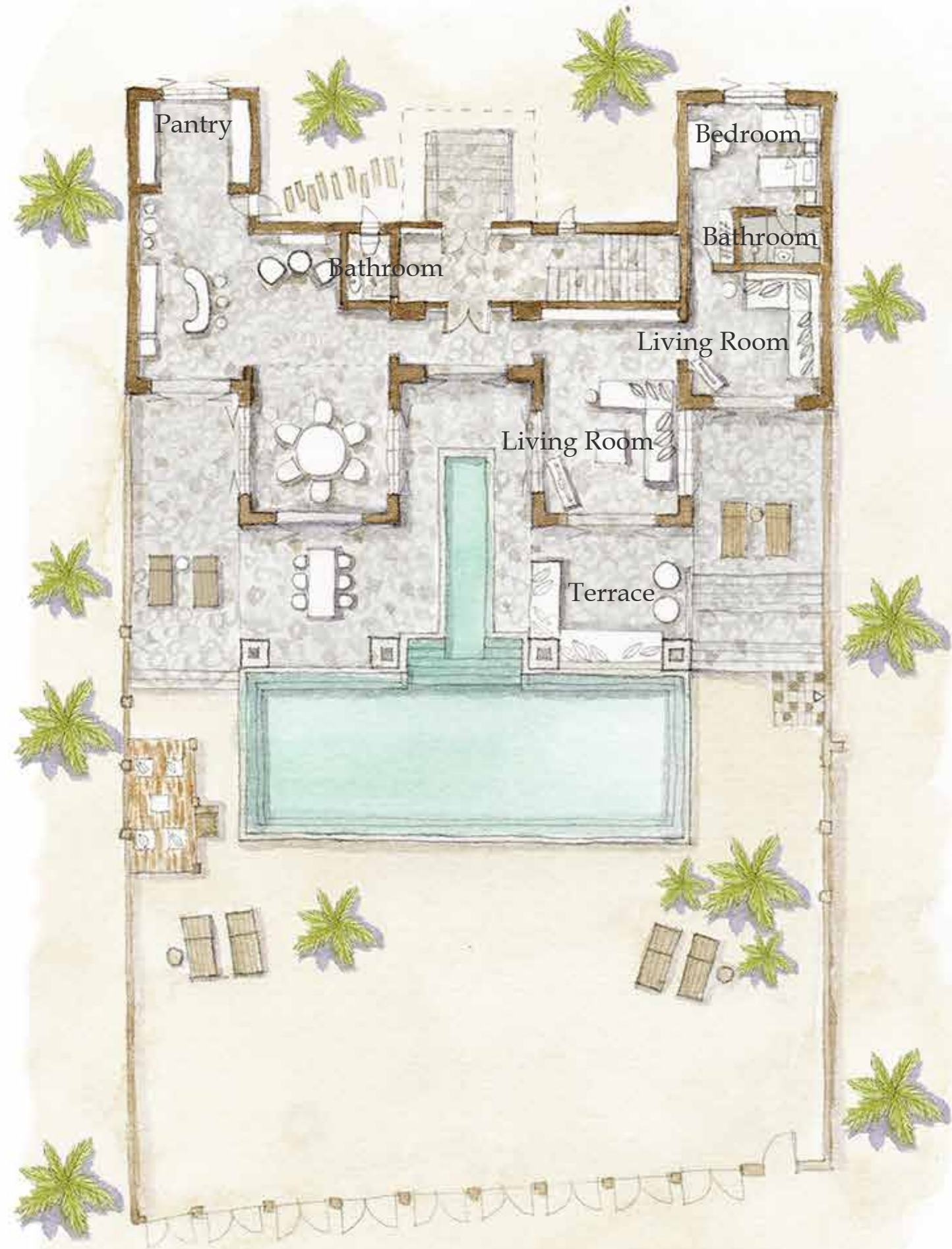

Ground Floor

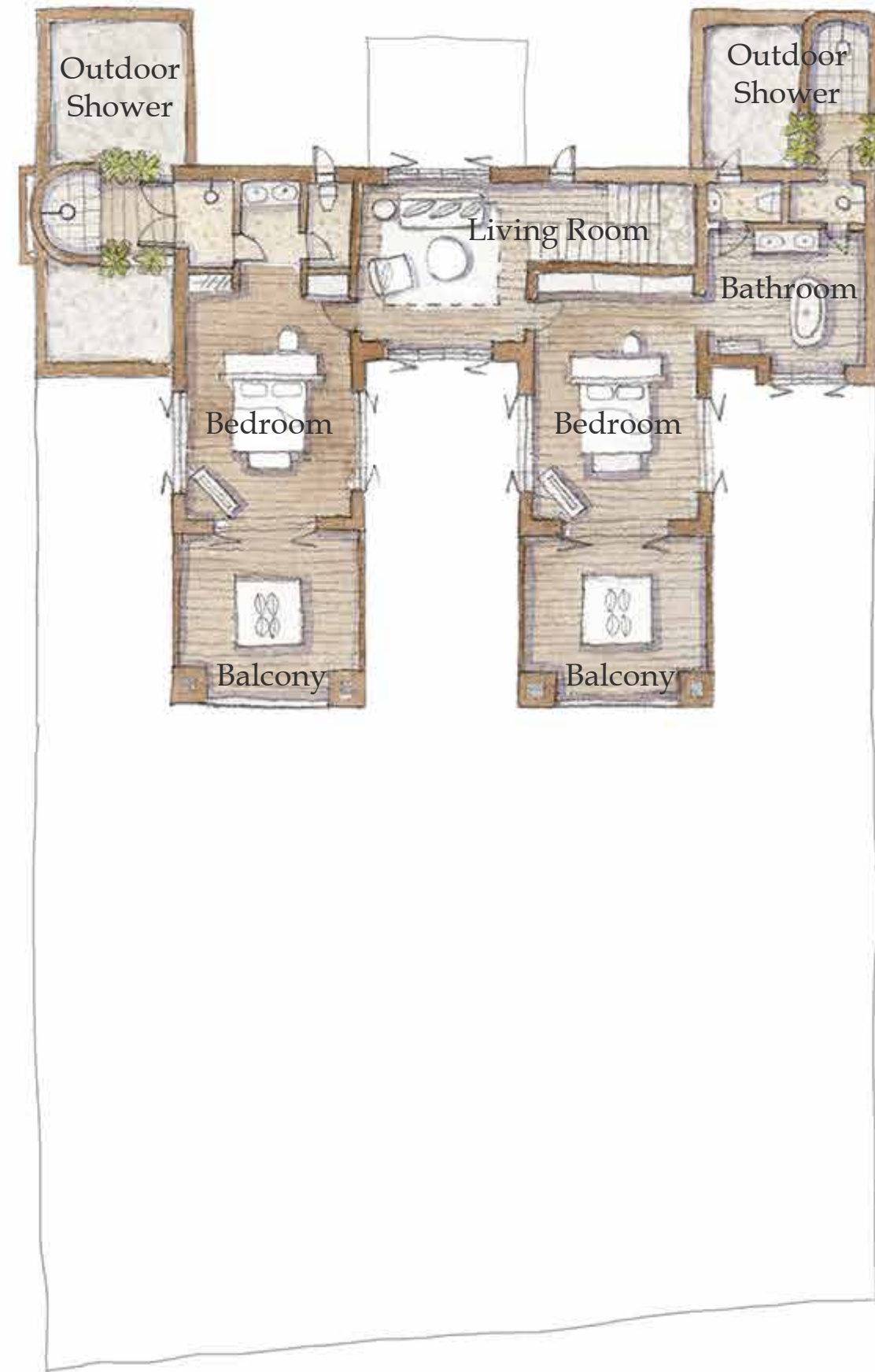

First Floor

KEY FACTS

- Total area: 12,080 sq.ft. (1,122 sq.m.)
- Internal area: 5,060 sq.ft. (470 sq.m.)
- Ground floor with a living room and toilet
- Dining area with kitchen
- Master bedroom on the first floor with balcony, full bathroom with bathtub
- Second bedroom on the first floor with balcony with full bathroom (without bathtub)
- Oversized infinity-edge pool
- Beachfront suite, has ocean view with direct beach access
- Third bedroom (twin room) on the ground floor with bathroom
- Private sun lounger and outdoor dining area

VILLA AMENITIES

- Meet and greet service upon arrival at Dubai International Airport, up to 4 guests
- Roundtrip transfer from Dubai to Six Senses Zighy Bay (maximum of 1 car per way)
- Welcome Arabic sweets and amenities on arrival
- Two items of pressing per day, per guest
- Daily breakfast either at Spice Market or in The Retreat
- Guest Experience Maker (GEM) service
- Daily afternoon amenities
- Access to steam, sauna and ice cave
- Access to Fitness Center and Jungle Gym
- Use of non-motorized water sports
- Use of tennis, beach volleyball and pétanque courts
- Individually controlled air conditioning and ceiling fans
- Large day bed sofas in the living room
- Personal safe, hairdryer and espresso machine
- IDD Telephone, WiFi and cordless phone
- CD, DVD Home Integrated Theatre System
- Flat panel TV with satellite channels
- Private wine cellar
- WiFi

Six Senses Zighy Bay
 Zighy Bay, Oman
 +968 2673 5555
 reservations-zighy@sixsenses.com

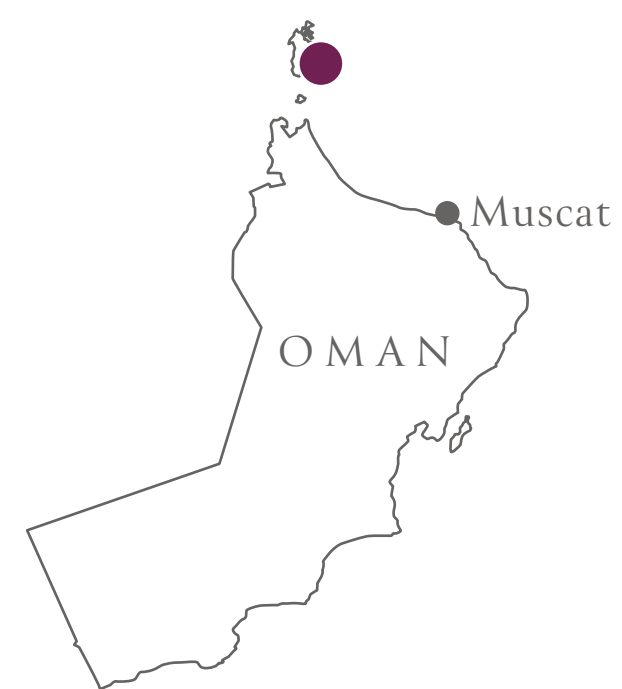

Six Senses Zighy Bay, Oman
BEIT MUSANDAM, THE PRIVATE RESERVE

Three buildings with four bedrooms
Master bedroom with a large living room balcony and full bathroom with copper bathtub
Personal in-villa spa, fitness and yoga studio
Majalis with capacity of up to 100 guests
32,000 square feet (3,000 square meters) with private beach





The ultimate four-bedroom enclave plus a 60-foot (17-meter) private pool

Located at the secluded end of Zighy Bay on its own stretch of private beach, Beit Musandam has been carefully designed to reflect the traditional local Omani architecture. Its exclusive entrance leads to an open court which overlooks the three buildings that make this a true Arabian Palace of Wonders. With its four bedrooms, the Private Reserve – the largest of its type in the Middle East – offers a variety of separate living and dining room areas for entertaining, a private spa suite, a gym, a yoga studio, a wine cellar, staff quarters, a 60-foot (17-meter) infinity swimming pool and live-in GEM (Guest Experience Maker).







KEY FACTS

-
- Total area: 32,000 sq.ft. (3,000 sq.m.)
-
- Located on its own private beach
-
- Three buildings with four-bedroom villa
-
- Ground floor has a living room and two bedrooms with full bathroom each with outdoor showers
-
- Spa suite has steam function with indoor/outdoor shower and water closet
-
- Full service kitchen (for private chef)
-
- Dining room
-
- Fitness/Yoga Studio
-
- Gym
-
- 60 ft. (17 m.) oversized infinity-edge pool
-
- Master bedroom on the first floor with a large living room balcony and full bathroom with copper bathtub, and outdoor shower
-
- 4th bedroom also on the first with a living area, balcony and full bathroom
-
- Live-in GEM (Guest Experience Maker) accommodations on first floor
-
- Elevator
-
- Personal in-villa spa for Six Senses Spa treatments
-
- Majalis (capacity up to 100 people)
-
- Two powder rooms
-
- Pantry
-
- Wine Cellar
-

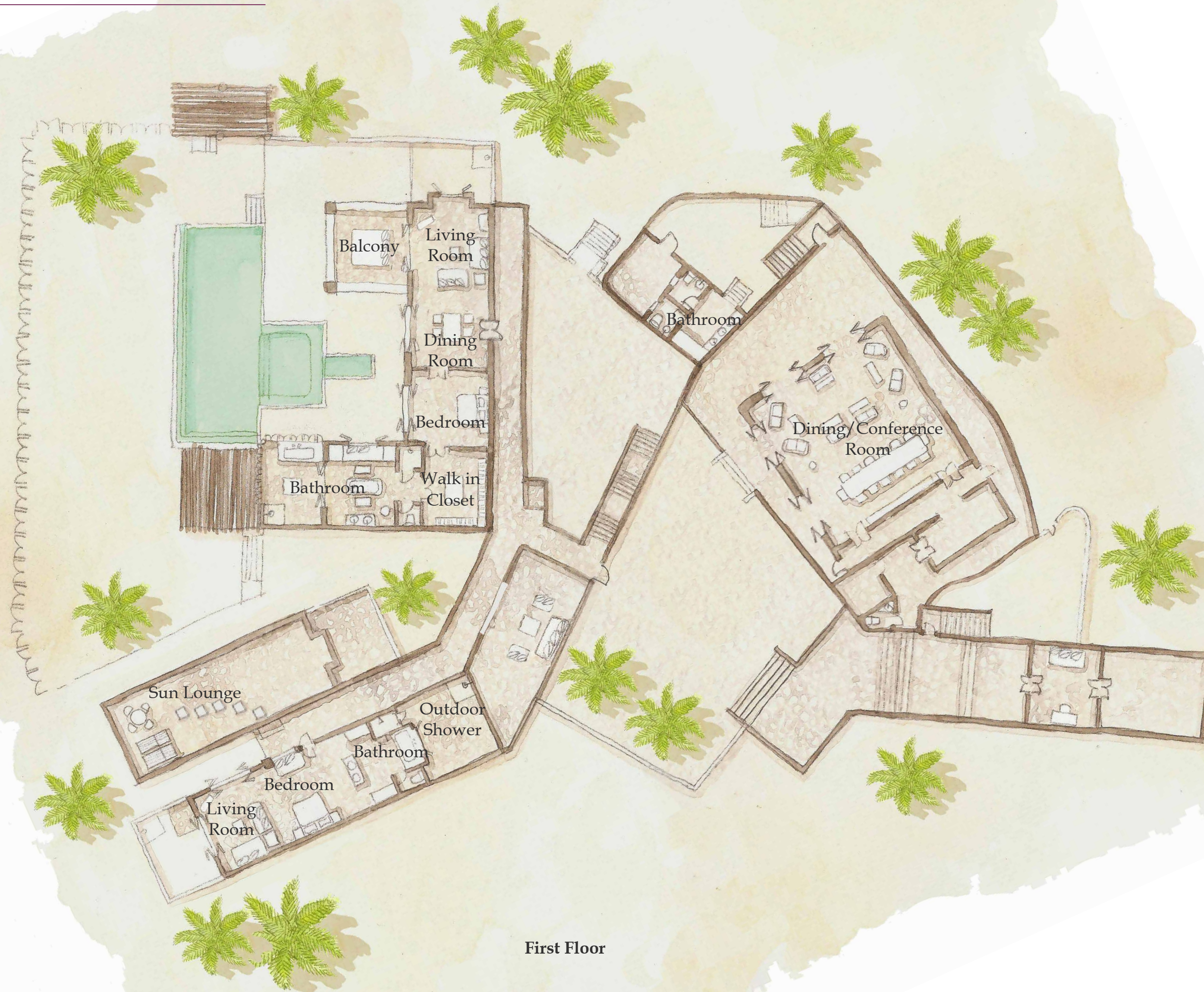

First Floor

VILLA AMENITIES

Meet and greet service on arrival at Dubai International Airport (up to 8 guests)

Round trip transfer from Dubai International Airport to resort (maximum of 2 cars per way)

Speedboat arrival (from Dibba port on Oman side) or paraglide arrival experience (up to 8 guests)

Arabic welcome-sweets and amenities on arrival

Two items of pressing per day, per guest

Daily breakfast either at Spice Market or in Beit Musandam

One 60-minute Six Senses Signature massage per guest (up to 8 guests, once per stay) in the villa

One-hour fitness or yoga session with personal instructor (once per stay)

Private sunset dhow cruise with canapés (up to 8 guests, once per stay)

One in-villa barbecue dinner with private chef (up to 8 guests, once per stay)

Guest Experience Maker (GEM) service

Daily afternoon amenity

Access to steam, sauna and ice cave at Six Senses Spa

Access to Fitness Center and jungle gym

Use of non-motorized water sports

Use of tennis, beach volleyball and pétanque courts

24-hour chef service

Mini bar (excluding in-villa wine cellar)

Wine Cellar

Large day bed sofas in the living room

Individually controlled air conditioning and ceiling fans

Personal safe, hairdryer and espresso machine

IDD Telephone, WiFi and cordless phone

CD, DVD Home Integrated Theatre System

Flat panel TV with satellite channels

In-villa Wi-Fi

Six Senses Zighy Bay
Zighy Bay, Oman
+968 2673 5555
reservations-zighy@sixsenses.com





Six Senses Zil Pasyon, Seychelles

THE SANCTUARY

Master bedroom with its personal swimming pool

Living room leads to an external terrace with large infinity-edge swimming pool

Gourmet kitchen, private wine cellar and mini bar

7,890 square feet (733 square meters)





Family focused contemporary sophistication with stunning views

Experience Félicité Island with style and space. The inspired design of this residence presents an ultra-sleek master bedroom on the upper level that features its own plunge pool. The transparent base of the pool allows natural light to filter playfully through to the living area below. Vast floor-to-ceiling windows invite breathtaking panoramas, while the spacious master bathroom, finished with elegant white marble, features a double vanity and stand-alone soaking tub. The lower level offers a fully-equipped gourmet kitchen, two bedrooms with marble ensuite bathrooms and a spacious living room. The communal area has an impressively high ceiling with the pool above as its centerpiece, and the room opens to an external terrace with large infinity-edge pool. The residence takes full advantage of the wonderful vistas of the surrounding island and Indian Ocean. Caramel-colored oak floors are featured throughout, with the deck taking on a soft grey weathered finish.





KEY FACTS

Total area: 7,890 sq.ft. (733 sq.m.)

Three Bedrooms with a personal bathroom for each featuring double vanities

Two floors with the upper floor being reserved for the master bedroom and the lower floor for other bedrooms, living room and kitchen

The master bedroom has its personal 250 sq.ft. (23 sq.m.) swimming pool with a Plexiglas floor that will allow natural light to filter into the living space below

The living room leads to an external terrace with a large infinity-edge swimming pool of just over 473 sq. ft. (44 sq.m.)

A gourmet kitchen that also enjoys the iconic views, equipped with leading-edge fixtures and appliances

RESIDENCE AMENITIES

Naturalmat organic mattresses

Separate bathtub and rain shower

Bathroom amenities by The Organic Pharmacy

BaByliss 2,200-watt hairdryers

65- and 48-inch flat-panel TV with 30 satellite channels, 24 VOD and Mac Mini for streaming

Private wine cellar and minibar

Tea- and coffee-making facilities

Six Senses bottled drinking water

Yoga mats

In-room safe

WiFi



Ground Floor



First Floor
First Floor





SEYCHELLES

Victoria

Six Senses Zil Pasyon, Seychelles

SEASCAPE

Master bedroom with its personal swimming pool
Living room leads to an external terrace with large infinity-edge swimming pool
Gourmet kitchen, private wine cellar and mini bar
15,538 square feet (979 square meters)





Ultimate lifestyle environment for a group of friends or families

Visionary design allows the very best lifestyle experience that Félicité Island and Seychelles have to offer. On the upper level, the contemporary master bedroom features its own plunge pool and a refined ambience. Vast floor-to-ceiling windows showcase sweeping island vistas. The master bathroom is finished with warm grey marble, double vanity and a beautiful free-standing tub, with doors opening directly to the green space on the upper terrace. On the lower level, the spacious sitting room sparkles from natural light filtering through the transparent base of the pool above, adding a playful element to the elegant space. A generous terrace fringes the large infinity-edge pool with more island panoramas, while three bedrooms with marble ensuite bathrooms and a fully equipped kitchen share the amazing views. Honey-colored oak floors are featured throughout the residence with the deck taking on a soft grey weathered finish.





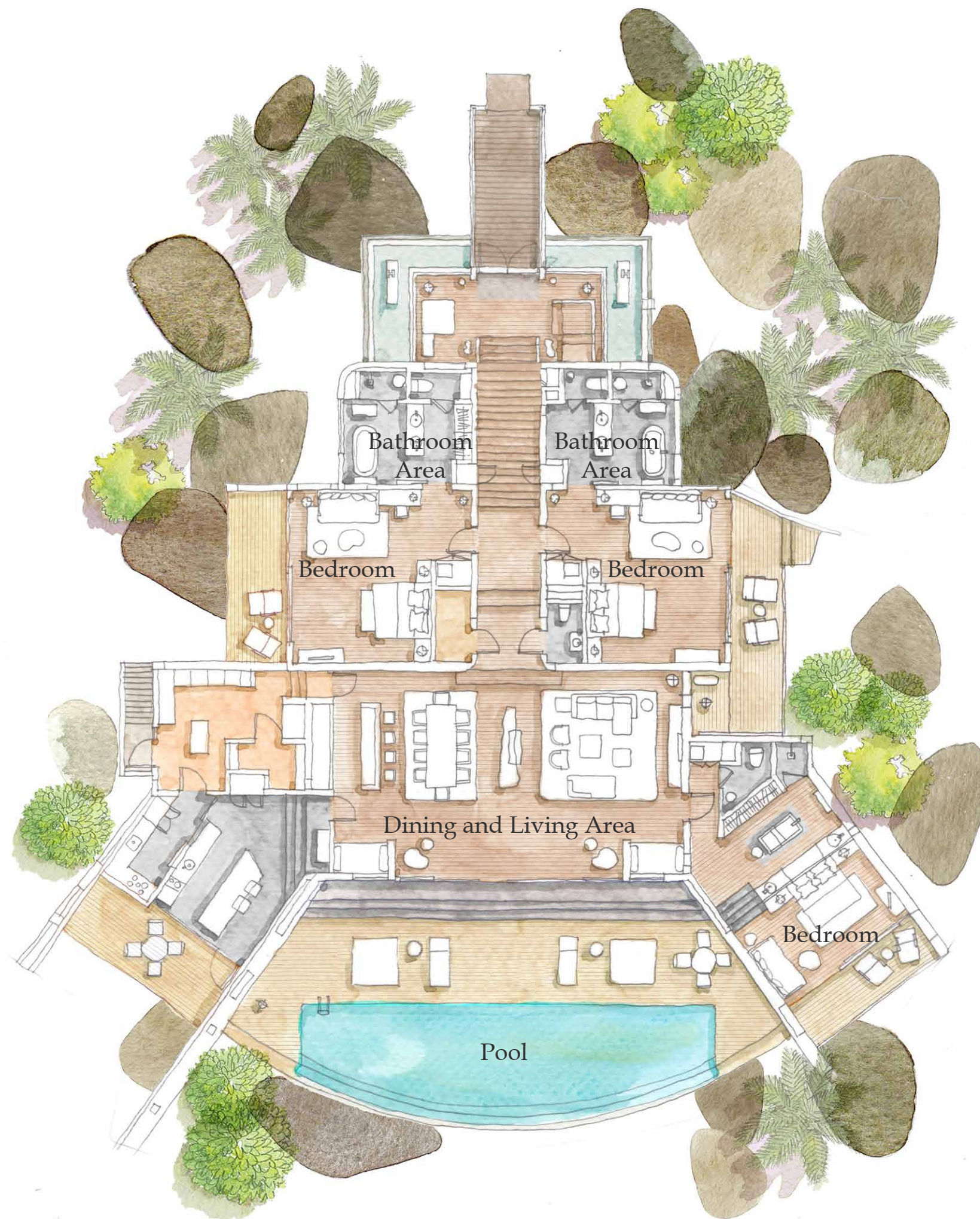

Ground Floor

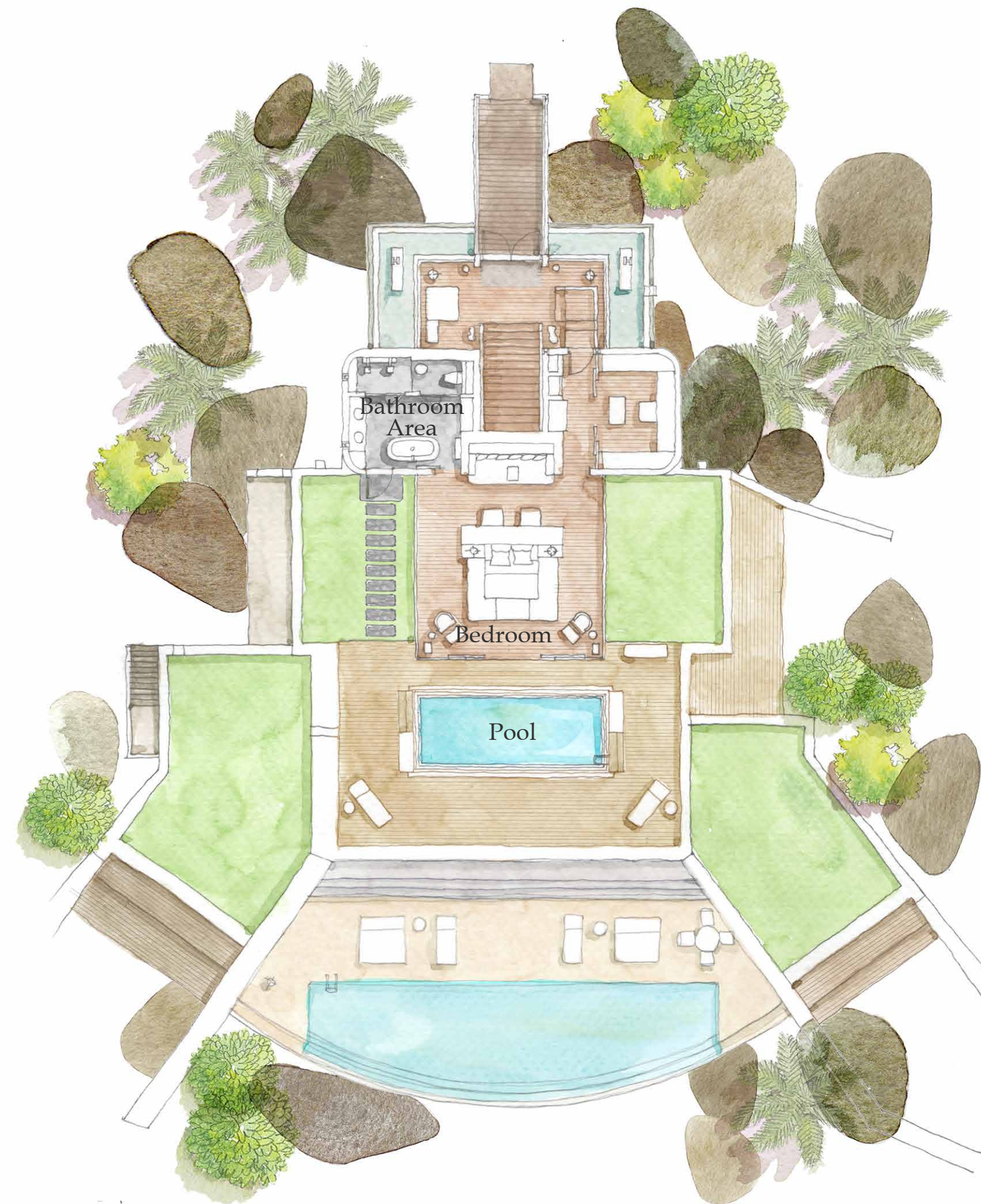

First Floor

KEY FACTS

Total area: 15,538 sq.ft. (979 sq.m.)

Four Bedrooms with a personal bathroom for each featuring double vanities

Two floors with the upper floor being reserved for the master bedroom and the lower floor for other bedrooms, living room and kitchen

The master bedroom has its personal 250 sq.ft. (23 sq.m.) swimming pool with a Plexiglas floor that will allow natural light to filter into the living space below

The living room leads to a terrace with a large infinity-edge swimming pool of just over 473 sq. ft. (44 sq.m.)

A gourmet kitchen that also enjoys the iconic views, equipped with leading-edge fixtures and appliances

RESIDENCE AMENITIES

Naturalmat organic mattresses

Separate bathtub and rain shower

Bathroom amenities by The Organic Pharmacy

BaByliss 2,200-watt hairdryers

65- and 48-inch flat-panel TV with 30 satellite channels, 24 VOD and Mac Mini for streaming

Private wine cellar and minibar

Tea- and coffee-making facilities

Six Senses bottled drinking water

Yoga mats

In-room safe

WiFi

Six Senses Zil Pasyon
 Félicité Island, Seychelles
 +248 467 1000
 reservations-zilpasyon@sixsenses.com





Six Senses Zil Pasyon, Seychelles

OCEAN SOUNDS

Master bedroom with its personal swimming pool

Living room leads to an external terrace with large infinity-edge swimming pool

Gourmet kitchen, private wine cellar and mini bar

15,242 sq.ft. (1,416 square meters)





Contemporary art gallery meets breathtaking ocean views

This privately owned four-bedroom residence is perched on one of the highest points of Félicité, offering almost 360-degree views of the ocean and surrounding islands. There is never a dull corner in this residence which features contemporary and classical art pieces, hand-picked by its owner, a passionate art lover. From an explosion of colors of a Mahjong sofa to Helmut Newton's classic black & white photography to colorful console tables from Laurent De Commines to Piero Fornasetti plates, the main living room on the lower level is an art gallery by itself. Large floor-to-ceiling windows allows plenty of natural light in the residence, enhancing the modern interior design. The master bedroom on the upper level features its own plunge pool and gives stunning island and ocean views. All bedrooms include additional unique art pieces which add to their playful design style featuring ensuite bathrooms. An expanded terrace with a dining table and sitting area calls for relaxing moments for family or friends travelling together.







First Floor



Second Floor

Six Senses Zil Pasyon
Félicité Island, Seychelles
+248 467 1000
reservations-zilpasyon@sixsenses.com

KEY FACTS

Total area: 15,242 sq.ft. (1,416 sq.m.)

Four Bedrooms with a personal bathroom for each featuring double vanities

Two floors with the upper floor being reserved for the master bedroom and the lower floor for other bedrooms, living room and kitchen

The master bedroom has its personal 177 sq.ft. (16.5 sq.m.) swimming pool with a Plexiglas floor that will allow natural light to filter into the living space below

The living room leads to a terrace with a large infinity-edge swimming pool of just over 990 sq. ft. (92 sq.m.)

A gourmet kitchen that also enjoys the iconic views, equipped with leading-edge fixtures and appliances

RESIDENCE AMENITIES

Separate bathtub and rain shower

Bathroom amenities by The Organic Pharmacy

BaByliss 2,200-watt hairdryers

65- and 48-inch flat-panel TVs with 126 satellite channels

Private wine cellar and minibar and ice machine

Tea- and coffee-making facilities

Six Senses bottled drinking water

Yoga mats

In-room safe

Unlimited WiFi





Six Senses Samui, Thailand
THE OCEAN RETREAT

*Two bedrooms with oversized bathrooms and outdoor bathtub
Large pool deck with adjoining dining sala
Separate living room
6,460 square feet (600 square meters)*





Absolute oceanfront living with wonderful ocean views and a large private pool

With stunning panoramas and sunset views, The Retreat represents the ultimate villa experience. As the resort's premium two-bedroom villa it offers an unparalleled sense of space and privacy. From the spacious bedrooms to the large infinity pool and sundeck, the views over the Gulf of Thailand take center stage.

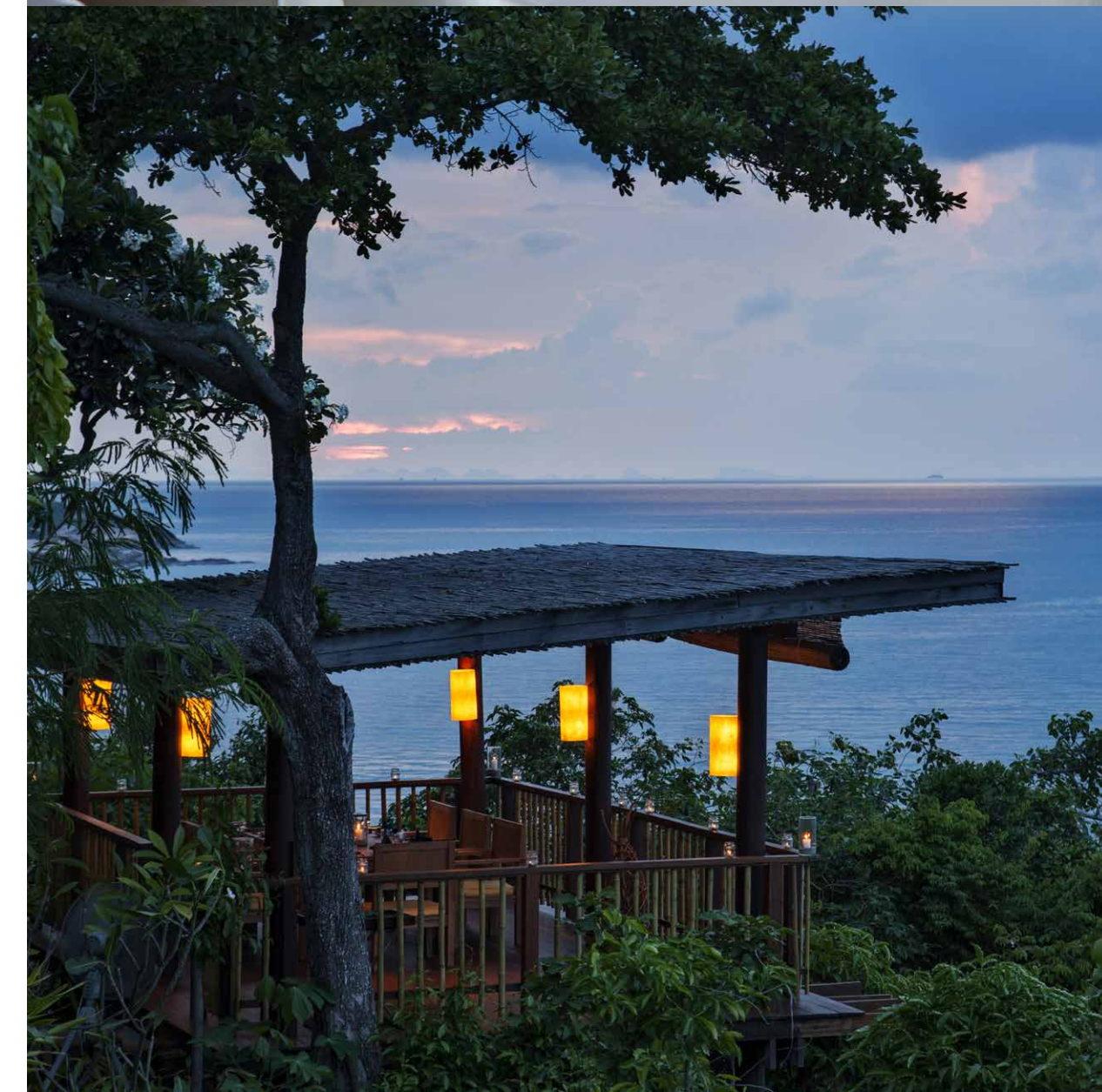



KEY FACTS

Total area: 6,460 sq.ft. (600 sq.m.),
Internal area: 1,990 sq.ft. (185 sq.m.)

Exceptional ocean views from the bedrooms
and the living room

Two bedrooms

420 sq.ft. (40 sq.m.) private infinity pool

Situated on the frontline of the peninsula with
panoramic views over the Gulf of Thailand

Large pool deck which is ideal for private
dining and entertaining

Directly on the ocean

Walk-in closets

Oversized bathrooms with large bathtubs

VILLA AMENITIES

Spacious outdoor terrace and sundeck with
a separate alfresco dining sala

Walk-through dressing areas

Outdoor bathtub with panoramic views

Indoor and outdoor shower

Personal Wine refrigerator, minibar and
in-villa safe

Separate air-conditioned living room with
daybeds

CD Player with speakers in bedroom and
bathroom

LCD TV and DVD player

PHILIPS Bluetooth Sound Bar

Hairdryer

Minibar

Espresso Machine with tea-making facilities

Six Senses bottled drinking water

Complimentary Wi-Fi internet connection

IDD Telephone

Guest Experience Maker (GEM) service



Six Senses Samui
Koh Samui, Thailand
+66 7724 5678
reservations-samui@sixsenses.com





Six Senses Samui, Thailand
THE BEACH RESERVE

Private infinity pool of 42 sqm with direct access to the beach
Two bedrooms with separate walk-through dressing areas, oversized bathrooms with bathtubs
Separate air-conditioned living room with large daybed and a dining table
9,678 square feet (900 square meters)





Adjacent to Drift at the Beach, this two-bedroom villa is perfect for families, group gatherings or celebrations

Located adjacent to Drift at the Beach, the two-bedroom Beach Reserve comprises of a large private pool with direct access to the beach and spacious sundeck, expansive air-conditioned living room with dining table. As one of the resort's premium two-bedroom villas, it offers an unparalleled sense of space.







KEY FACTS

Private infinity pool of 42 sqm with direct access to the beach

Two bedrooms with separate walk-through dressing areas, oversized bathrooms with bathtubs

Indoor and outdoor shower facilities

Separate air-conditioned living room with large daybed and a dining table

Spacious outdoor terrace and pool deck with comfortable seating

Situated next to Drift at the Beach, perfect for group gatherings or celebrations

Six Senses bottled drinking water

Complimentary WiFi internet connection

IDD Telephone

Guest Experience Maker - GEM (butler) service

VILLA AMENITIES

Six Senses bathroom amenities

Personal minibar and electronic safety box

PHILIPS Bluetooth Sound Bar

Hairdryer

Minibar

Espresso Machine with tea-making facilities

Six Senses bottled drinking water

Complimentary WiFi internet connection

IDD Telephone

Guest Experience Maker - GEM (butler) service





Six Senses Yao Noi, Thailand
THE OCEAN RETREAT

Two bedrooms
Large air-conditioned living and dining room
Separate outdoor dining patio
5,380 square feet (500 square meters)





The ultimate villa with breathtaking views out to Phang Nga Bay and a vast private pool

With panoramic views overlooking the Phang Nga Bay and direct access to the beach, the resort's signature two bedroom villa features a spacious living room and expansive infinity pool and sun deck. Combining the best of both worlds, the duplex villa allows for intimacy yet privacy within the vicinity.

Bigger families can also look at reserving the interconnecting Ocean Deluxe Pool Villa for a three-bedroom complex, which offers luxurious comfort in space and facilities.



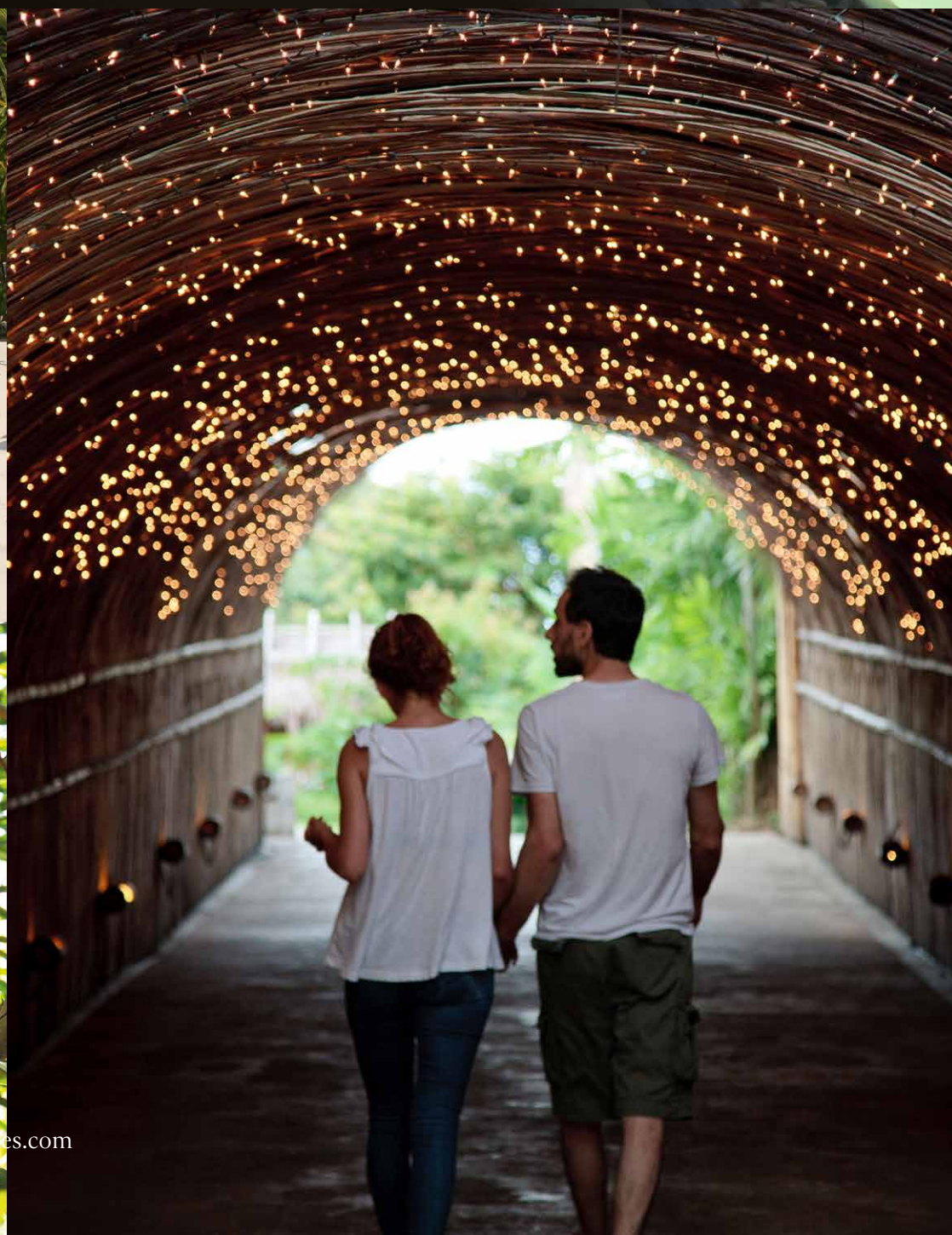



KEY FACTS

Total area: 5,380 sq.ft. (500 sq.m.) with a 1,150 sq.ft. (107 sq.m.) swimming pool

Two-bedroom villa with the master bedroom situated on the lower level pool deck and second bedroom on the upper level

Large air-conditioned living and dining room on the upper level overlooking expansive pool deck and garden

Private garden area leading to direct beach access

Panoramic sea views of Phang Nga Bay

VILLA AMENITIES

Master bedroom with a separate dressing area and bathroom with an indoor and outdoor shower

Second bedroom with a bathroom and outdoor shower

Individually controlled air conditioning and ceiling fans

IDD telephone, espresso machine, tea- and coffee-making facilities

Specialized wine fridge, personal safe and hair dryer

Satellite TV, DVD player, Bose hifi system with docking station for a personal iPod

WiFi and LAN cable access

Guest Experience Maker (GEM) service

Six Senses Yao Noi
Koh Yao Noi, Thailand
+66 7641 8500
reservations-yaonoi@sixsenses.com





Six Senses Yao Noi, Thailand

THE VIEW

Spectacular 360-degrees views of tropical landscapes and the iconic limestone karsts of Phang Nga Bay

Separate bedroom and mezzanine floor Bathroom with double vanity and an outdoor shower

Private pool with hammock netting for sun lounging

2,422 square feet (225 square meters)





For a perfect romantic escape, The View is the perfect setting, featuring beautiful ocean panoramas and complete privacy

An incredible view that is all yours. Sweeping 360-degree vistas of lush tropical landscapes and out to breathtaking Phang Nga Bay with its legendary limestone karsts provide the ultimate backdrop. Your vast one-bedroom villa feels exceptionally spacious with double-height vaulted ceilings and expansive windows revealing breathtaking panoramas at every turn.

A generous infinity-edge pool with netting hammock-like extensions, plus a large terrace offer total privacy for sunning, while the pool shack stands ready to complete the scene with do-it-yourself cocktails of the day. Your in-villa dining experience reaches new levels with a sunken entertaining area and a private cinema, giving no reason to venture from the privacy of the villa.



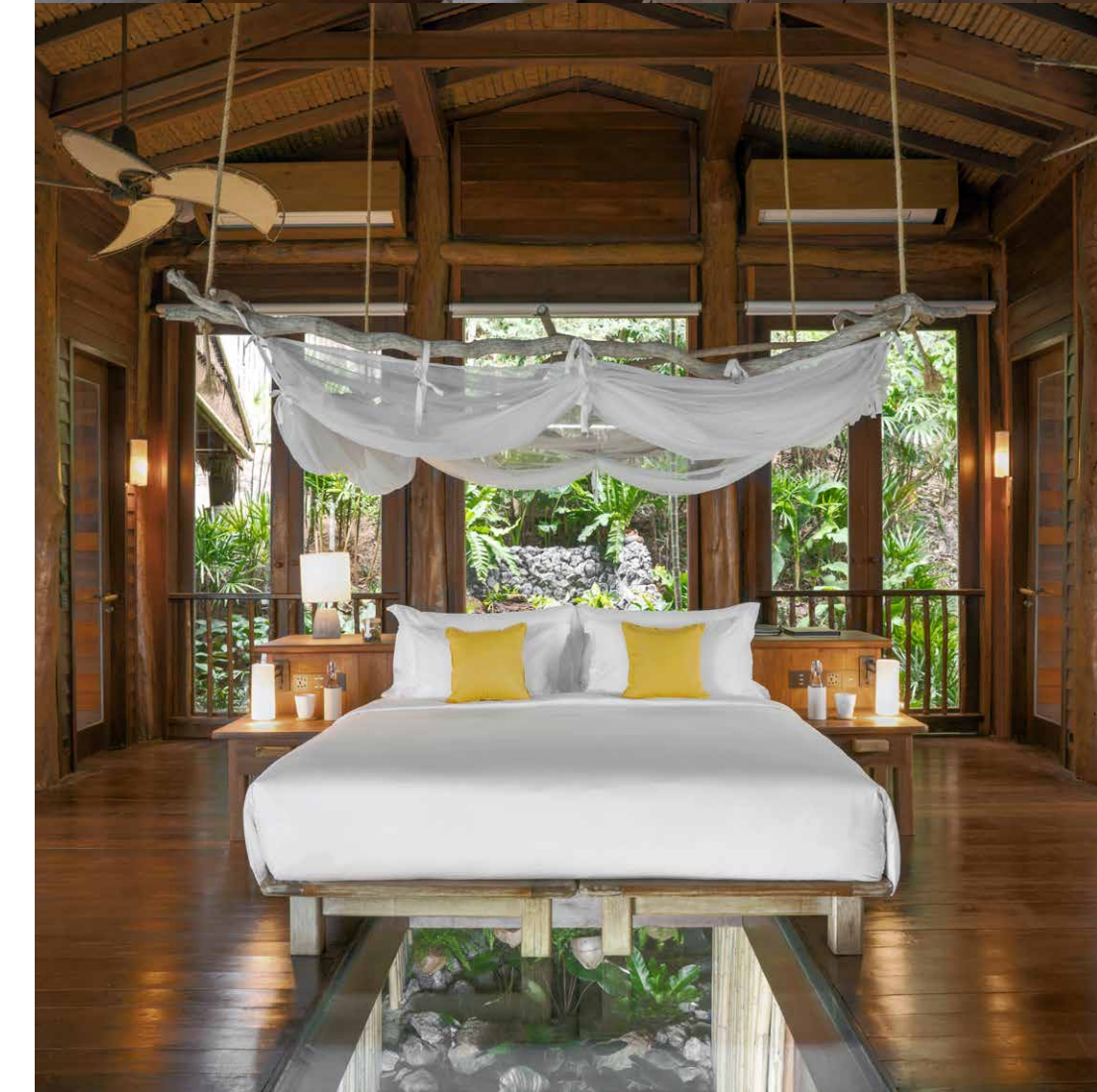

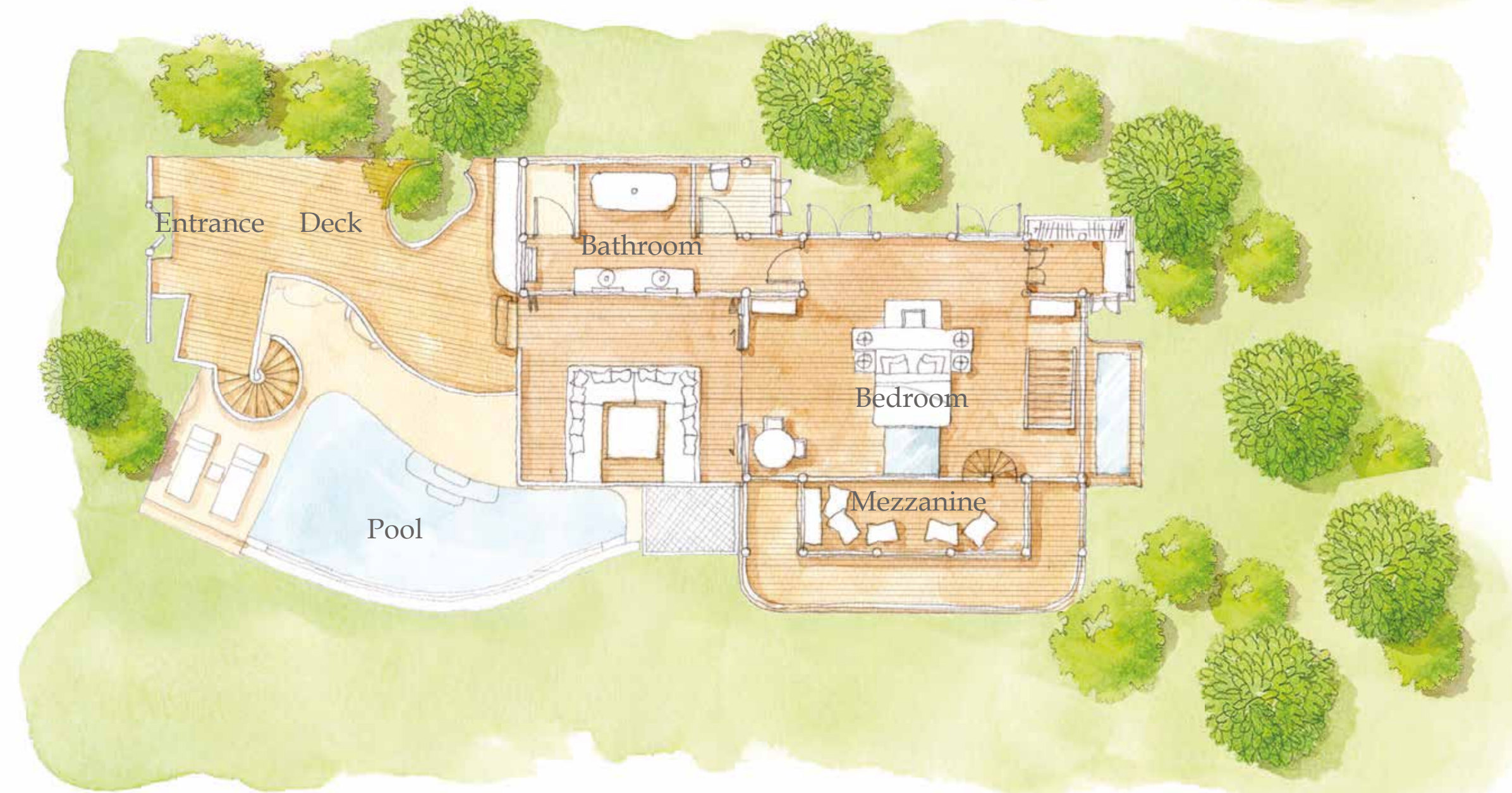
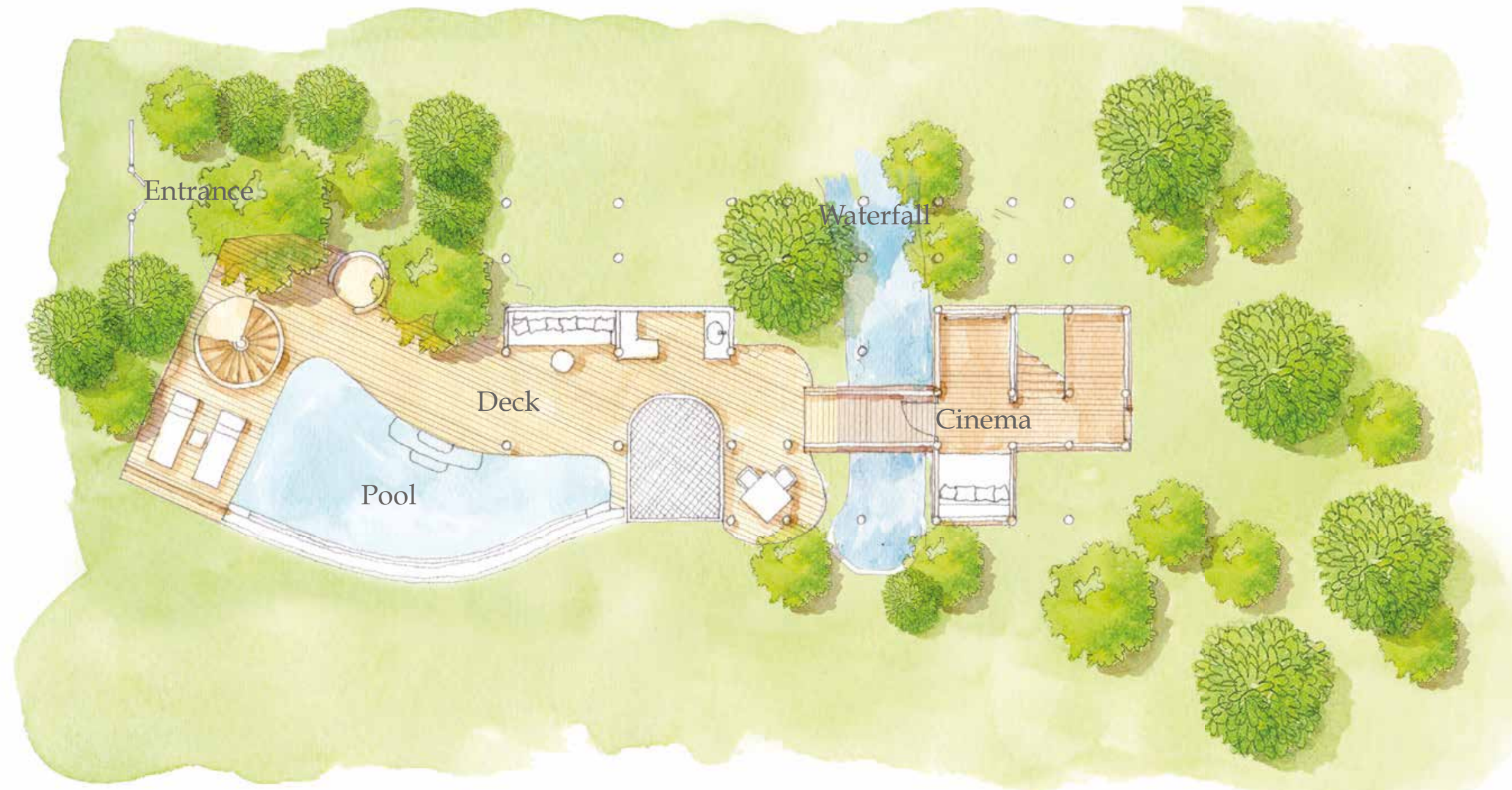

KEY FACTS

- Spectacular 360-degrees views of tropical landscapes and the iconic limestone karsts of Phang Nga Bay
- Separate bedroom and mezzanine floor
- Bathroom with double vanity and an outdoor shower
- Double-height ceilings and windows
- Private cinema and workout area
- Private pool with hammock netting for sun lounging
- Large private terrace with total privacy for sunbathing or al fresco dining, featuring a pool shack
- Sunken dining area overlooking spectacular views of Phang Nga Bay
- Two waterfalls, one running beneath the glass floor in the bedroom

VILLA AMENITIES

- GEM (Guest Experience Maker)
- Private bar with cocktail-of-the-day kit
- Specialized wine fridge
- Espresso machine, tea- and coffee-making facilities
- Individually controlled air-conditioning and ceiling fans
- Personal safe and hair dryer
- Satellite TV, HD player and Bose hi-fi system
- IDD telephone, wireless internet and LAN cable access

Six Senses Yao Noi
 Koh Yao Noi, Thailand
 +66 7641 8500
 reservations-yaonoi@sixsenses.com





Six Senses Kaplankaya, Turkey

SEAVIEW THREE-BEDROOM POOL RESIDENCE

Large living/entertainment area with fireplace

Fully furnished kitchen with dining area

Spacious terrace with outdoor dining table, sofas and armchairs

1,880 to 1,987 square feet (175 to 185 square meters)





An ideal lifestyle for families and friends in which to reconnect

Spacious, multi-bedroom residences with private pool. The master and second bedrooms have king beds and third bedroom has sofa bed or twin beds. All have private bathrooms. The living area has a fireplace and i-Pad mood control of room air-conditioning and lights, Marshall Bluetooth Speaker, flat-panel television with satellite channels, high-speed wireless internet. There's a fully furnished kitchen, dining room for six and a private swimming pool on the spacious terrace with dining table.



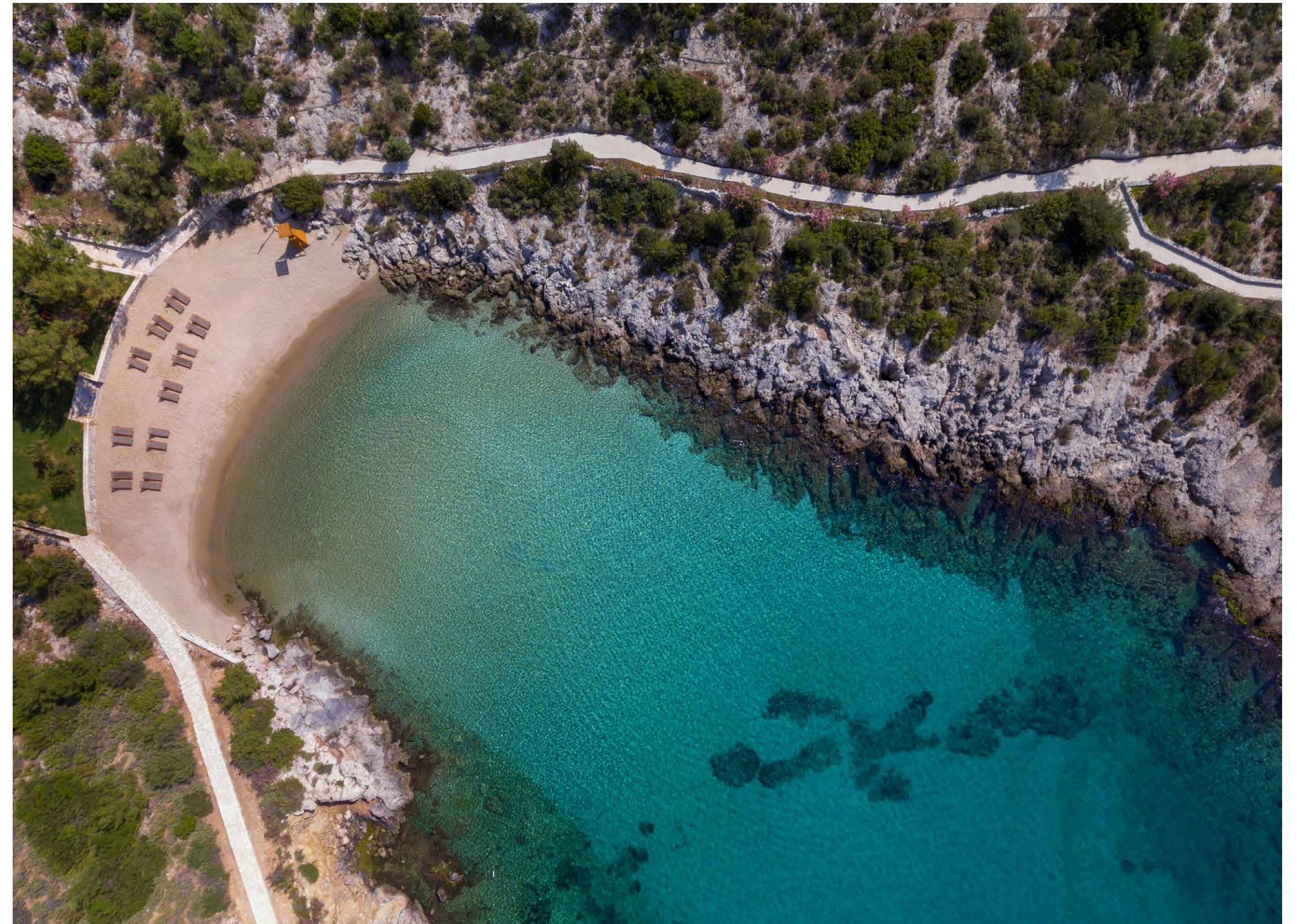

KEY FACTS

Total area: 1,880 sq.ft. (175 sq.m.) to 1,987 sq.ft. (185 sq.m.)

Accommodates up to six people in three bedrooms

Master bedroom with king bed opening to terrace, walk-in closet, private bathroom with oversized soaking tub and separate walk-in shower

Second bedroom with king bed and private bathroom

Third bedroom with sofa bed or twin beds and private bathroom

Large living/entertaining area with fireplace

Fully furnished kitchen opening to dining area with table and six chairs and featuring coffee maker, assorted teas and minibar

Magnificent 201 sq.ft. (28 sq.m.) private swimming pool with two sun lounges and side tables

Spacious terrace with dining table for six, two outdoor sofas and two armchairs with side tables

VILLA AMENITIES

Spacious marble bathrooms

Bathroom amenities by The Organic Pharmacy

Hair dryer

Yoga mat, beach bag and flip flops

In-room safe

Laundry and pressing services

Umbrella

Tea-and coffee-making facilities

Refrigerator

Six Senses drinking water

Flat panel television with satellite channels

iPad with air-conditioning and lights control

High-speed wireless internet

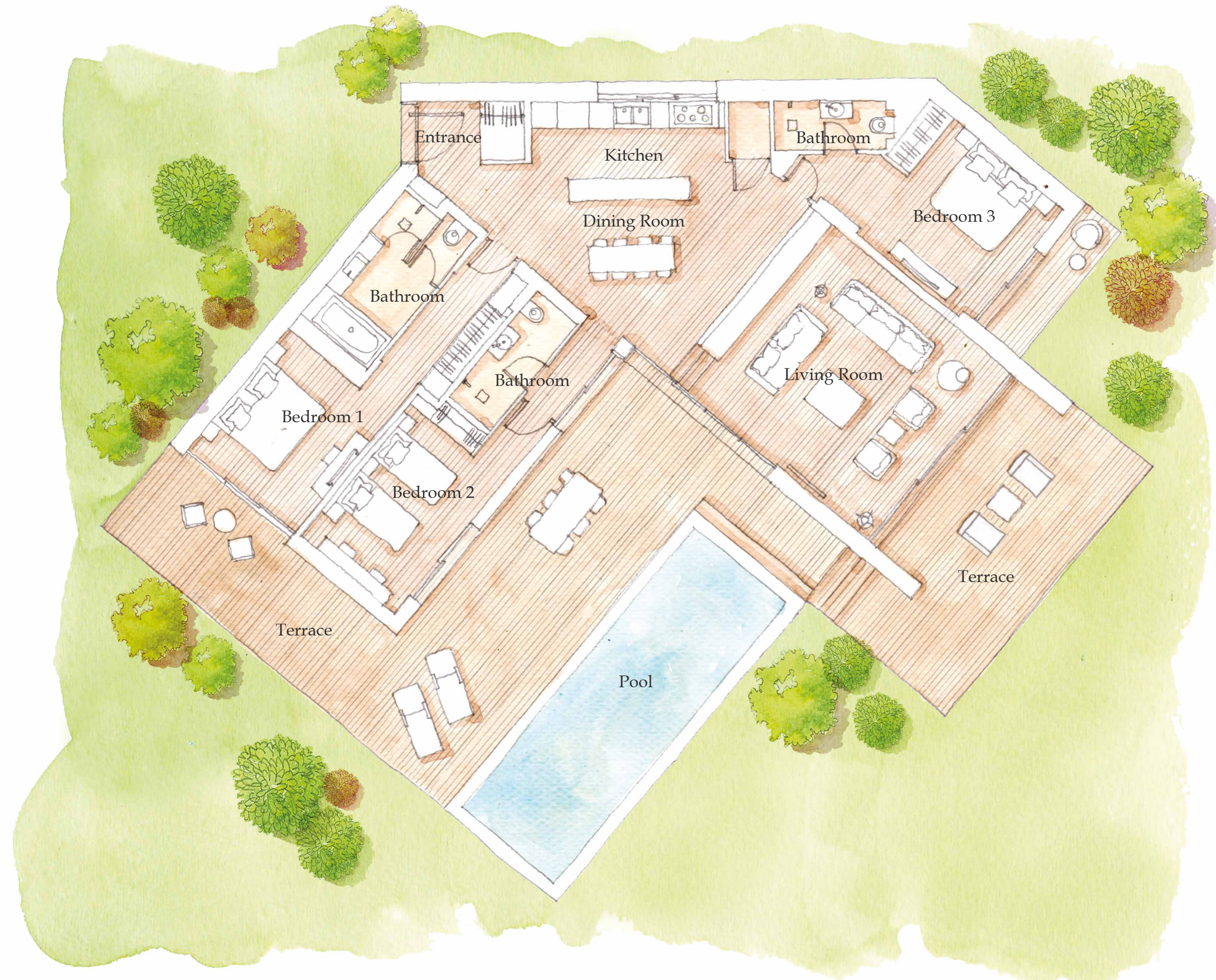

Six Senses Kaplankaya
Kaplankaya, Turkey
+90 252 511 00 30
reservations-kaplankaya@sixsenses.com





Six Senses Con Dao, Vietnam

OCEAN FRONT THREE-BEDROOM POOL VILLA

Three bedrooms

Large living room

Dining room with full kitchen

5,830 square feet (542 square meters)





Beachfront villa of three pavilions, a living room, dining room, direct beach access, ocean views

Set on the beachfront this vast three bedroom villa ranges over three pavilions and offers stunning views of the East Vietnam Sea. It features a spacious living area and dining room. Two master bedrooms offer lovely ocean views and large open plan bathrooms with double vanity basins, bathtub and outdoor shower. The twin room has a garden view and is located in the living villa. There's a private pool plus a lap pool and a sun terrace. Satellite TV and Bose sound system.







KEY FACTS

Total size is 5,830 sq.ft. (542 sq.m.)

Two ocean facing master bedrooms with king size beds featuring a private bathroom including double vanity basins and an outdoor shower

One bedroom to the rear with twin single beds featuring a bathroom with indoor shower

Large living area with extra large couches and plush throws

Dining room and Kitchen

Villa comprises three separate pavilions

Spectacular ocean view and direct access to the beach

Private infinity-edge pool

VILLA AMENITIES

On-call Guest Experience Maker (GEM) service

WiFi

Satellite TV

BOSE sound system

Tea- and coffee-making facilities including Espresso machine

Minibar and wine cabinet

American-style double-door refrigerator

Washing machine

Six Senses Con Dao
Con Dao Island, Vietnam
+84 254 3831 222
reservations-condao@sixsenses.com



Six Senses Con Dao, Vietnam

OCEAN FRONT FOUR-BEDROOM POOL VILLA

Four bedrooms

Large living room

Dining room with full kitchen

6,940 square feet (645 square meters)





Three beachfront pavilions offering stunning ocean views, living room and dining room

Set in the corner of the beach, this enormous four-bedroom villa boasts stunning ocean views. This villa has a spacious living area and dining room. The master bedroom with king bed is located on the top floor and the remaining bedrooms on the ground floor - two king-bedded rooms offering ocean views and one twin bed room with garden view. They feature large open plan bathrooms with double vanity basins, bathtubs and showers. There is a private infinity-edge pool with terrace. Satellite TV and Bose sound system.

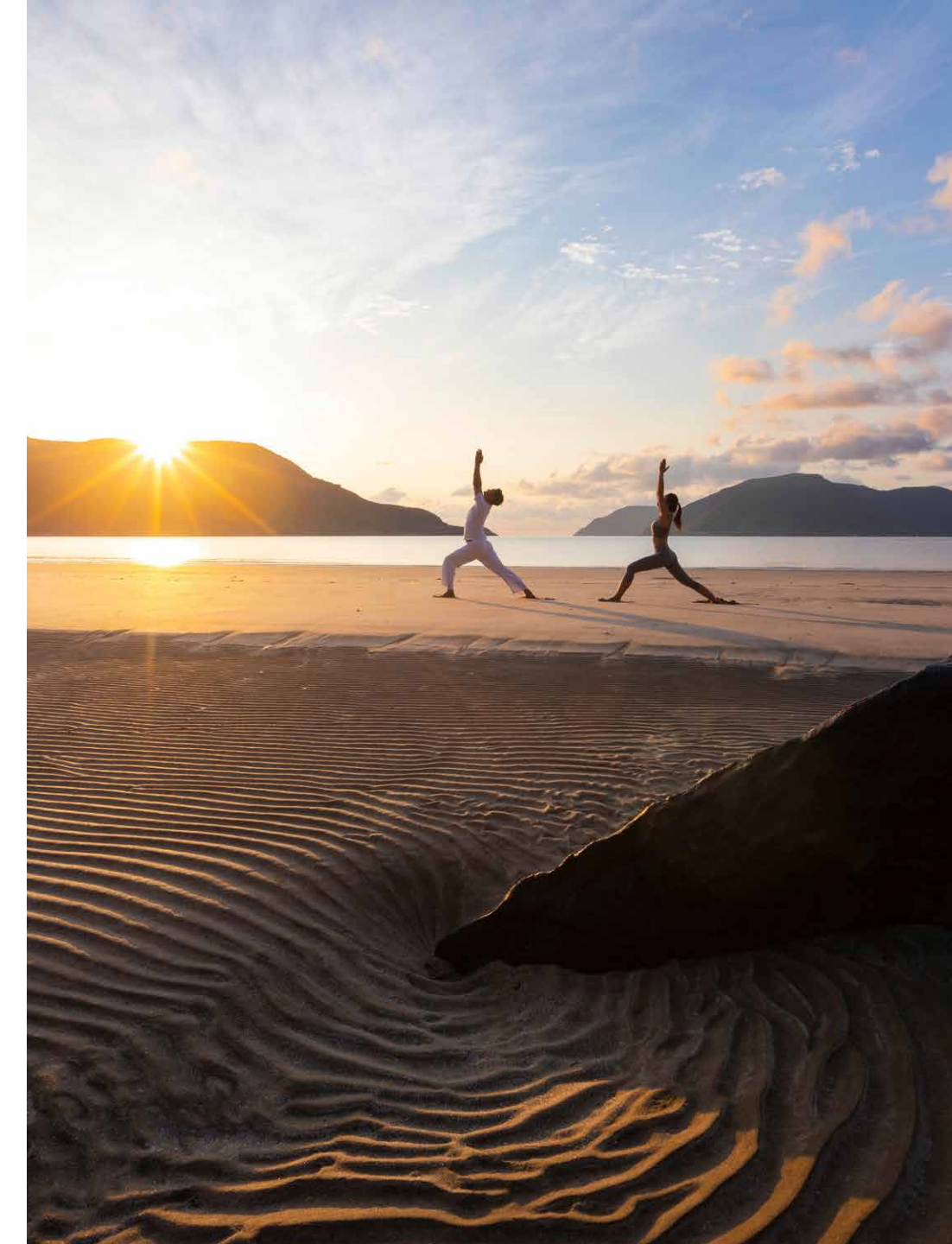



KEY FACTS

Extra spacious villa of 6,940 sq.ft. (645 sq.m.) over three separate pavilions

Three master bedrooms offering stunning ocean views

Kitchen

One pavilion has a living room, dining room and a twin room

Direct access to the beach and spectacular ocean views

Private infinity-edge pool

Terrace with sun loungers

Each master bedroom has large open plan bathroom with double vanity, bathtub and outdoor shower

One indoor shower in the living villa with twin beds

Located on the beachfront

VILLA AMENITIES

On-call Guest Experience Maker (GEM) service

WiFi

LCD Television with satellite channels

BOSE sound system

Private infinity-edge pool

Tea- and coffee-making facilities including Espresso machine

Minibar and wine cabinet



Six Senses Con Dao
 Con Dao Island, Vietnam
 +84 254 3831 222
 reservations-condao@sixsenses.com



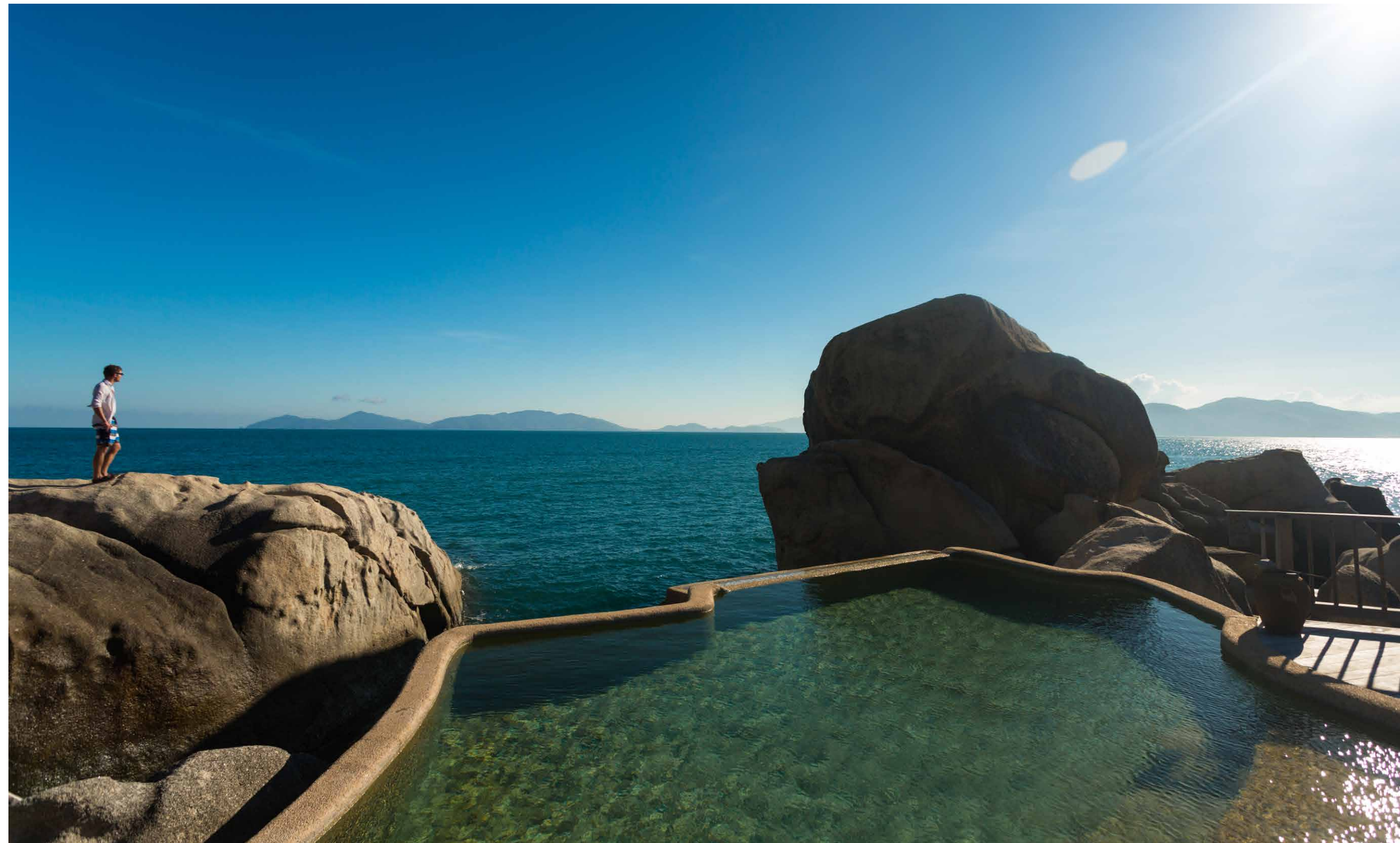

Six Senses Ninh Van Bay, Vietnam

THE ROCK RETREAT

Two bedrooms

Separate outdoor dining and massage salas

Large swimming pool set among iconic boulders

2,920 square feet (271 square meters)





The ultimate lifestyle villa set in a private bay over dramatic rock formations

Set at the water's edge on the rock formations of a private bay, this stunning cluster of pavilions face west to the setting sun. Access to the Villa is via a wooden private walkways set into the mountainside - a scenic twenty-minute walk from our main restaurant and bar, or by private boat. The private plunge pool blends naturally with the horizon and surrounding boulders. There are also wooden steps for direct sea access. Housed in individual pavilions are the living area, a dining sala, the spa treatment room and the master bedroom adjacent to an en-suite bathroom, which offers a handmade bathtub and steam shower. A dedicated GEM (Guest Experience Maker) is on call 24 hours a day.







Six Senses Ninh Van Bay
Ninh Van Bay, Vietnam
+84 258 3524 268
reservations-ninhvan@sixsenses.com

KEY FACTS

Size: 2,920 sq.ft. (271 sq.m.)

Separate living area and dining sala

Spa treatment room

Master bedroom with en-suite bathroom

Second bedroom with ensuite

Set on a private bay

Access is either via a wooden private walkway
or by a private boat

20-minute walk from main restaurant and bar

Private plunge pool

Handmade bathtub and steam shower

Dedicated GEM (Guest Experience Maker)
on call 24 hours a day

VILLA AMENITIES

In-villa wine cellar

Full amenities: tea- and coffee-making facilities,
personal safe and hairdryer

IDD telephone, minibar and satellite TV
channels

WiFi

DVD player (Movie DVDs on request)

iPods Dock available on request



Six Senses Ninh Van Bay, Vietnam

HILL TOP RESERVE

Three bedrooms with en-suite bathrooms

Separate living space with dining room, lounge kitchen and bar

Poolside movie screen with projector and sound system

7,830 square feet (727 square meters)





Set high on the hill with stunning panoramic views, this spacious villa crowns the resort and offers three full sized bedrooms plus an infinity pool

The resort's newest and most spacious villa blends beautifully with the pristine jungle and granite environment of Ninh Van Bay. This premier accommodation is ideal for families and small groups, providing privacy and unparalleled views of the bay, looking west towards Nha Trang city and the adjacent mountains. A cobblestone path leads to the villa, accessed by an off-road buggy or mountain bikes. The villa's oversized infinity pool and sun deck are perfect for the many months of sunshine, while the air-conditioned common and gaming areas offer respite for those desiring some cooler times in their Vietnam vacation.







KEY FACTS

Total internal air conditioned space: 3,186 sq.ft. (296 sq.m.) - including living room and three bedrooms

Total built-up space: 7,830 sq.ft. (727 sq.m.)

Separate living space, with dining room, lounge and bar

Three full bedrooms with tailored configurations and en-suite bathrooms

Total footprint of surrounding grounds: 32,000 sq.ft. (2,973 sq.m.)

820 sq.ft. (76 sq.m.) infinity swimming pool, heated during the short winter

Exclusive and very private

Open or closed air-conditioned bathrooms, with crafted bathtub and fixtures

Accessible by 4WD buggy, which comes with personal driver

Large sundeck with ample space for eight to 10 bathers

Dedicated GEM (Guest Experience Maker) on call 24 hours a day

Poolside movie screen with projector and sound system

VILLA AMENITIES

Fully fitted kitchen, including refrigerator, cooking hob, conventional oven, microwave and dishwasher

Dining room table for six guests, plus space for more

Murphy bed in the living room

Tea- and coffee-making facilities

In-villa wine cellar with 40 to 50 labels

Personal closets, minibars, safe deposit box and hairdryer

WiFi

IDD telephone

Bose entertainment system

56-inch HD Samsung flat panel screen with digital library of 200 movies

Solar-heated water system

Six Senses Ninh Van Bay
Ninh Van Bay, Vietnam
+84 258 3524 268
reservations-ninhvan@sixsenses.com



Six Senses Ninh Van Bay, Vietnam
THE WATER RESERVE

*Two bedrooms and en-suite bathrooms with expansive view of the bay
Separate two-story air-conditioned living and dining pavilion
The upper floor of the living room pavilion can be converted to a third bedroom with a toilet and shower
Private infinity pool with water slide
9,687 square feet (900 square meters)*





Set at the water's edge on the rock formations of a private bay, the stunning new three-bedroom Water Reserve faces west to the setting sun

Access to the Reserve is by a private speedboat or walkway. The private infinity pool blends naturally with the horizon and surrounding boulders. Housed in individual pavilions are a two-story living area with a dining room on the ground floor and the master and second bedrooms with en-suite bathroom, which offer a handmade bathtub and shower. The upper floor of the living room pavilion can be converted to a third bedroom with a toilet and shower. There is also an outdoor cinema and wine fridge. A GEM (Guest Experience Maker) is on call 24 hours a day.







KEY FACTS

Total area: 9,687 sq.ft. (900 sq.m.)

Two separate full bedrooms with tailored configurations and en-suite bathrooms

Separate two-story air-conditioned living and dining pavilion

The upper floor of the living room pavilion can be converted to a third bedroom with shower/steam room and toilet

Set on the Eastern tip on the bay

Exclusive and very private

Access is by a walkway or a private speedboat (subject to weather condition)

Private infinity pool 1,184 sq.ft. (110 sq.m.)

Indoor and outdoor dining options

Handmade Vietnamese wooden bathtub and shower in both bedrooms

Water slide to the pool

Large sundeck with ample space for up to six bathers

Dedicated GEM (Guest Experience Maker) on call 24 hours a day

VILLA AMENITIES

Dining room table for eight guests

In-villa wine fridge

Full amenities: tea- and coffee-making facilities, personal safe and hairdryer

IDD telephone, minibar and satellite TV channels

WiFi

DVD player (Movie DVDs on request)

Six Senses Ninh Van Bay
Ninh Van Bay, Vietnam
+84 258 3524 268
reservations-ninhvan@sixsenses.com





Six Senses Douro Valley, Portugal
POOL VILLAS

*Private sundeck and heated plunge pool
Vineyard views*

Interior space up to 1,531 square feet (142 square meters): Two-Bedroom Pool Villa





A choice of a one-bedroom or two-bedroom villa, both with vineyard views

Featuring locally inspired architecture and furnishings, enhanced with an array of modern comforts and amenities, the one-bedroom and two-bedroom Pool Villas[™] each have a fully appointed kitchen, separate dining and living areas, fireplace, and wine fridge. Outside, there's a separate entrance, heated pool and private sundeck with day beds overlooking the vineyard. The Two Bedroom Pool Villa has a shaded gazebo with day beds.







ONE-BEDROOM POOL VILLA KEY FACTS

Total area: 2,758 sq.ft. (256 sq.m.)

Bedroom with a personal bathroom

King bed or twin beds

Bathtub in bedroom

Fully appointed kitchen

Dining area

Living area

Day bed

Fireplace

Private garden with heated plunge private pool

Separate and independent entrance

Wine fridge

VILLA AMENITIES

Sustainable bathroom amenities

In-suite coffee and tea service

Six Senses bottled drinking water

Minibar and gourmet snack corner

Personal safe

Yoga mat

Pillow menu

Hair dryer

Flat screen TV with satellite channels

Bluetooth speaker

WiFi

Bathroom scale

Complimentary ironing of one piece



TWO-BEDROOM POOL VILLA KEY FACTS

Total area: 4171.015 sq.ft. (387.5 sq.m.)

Bedrooms with a personal bathroom

Bathtub in the main room only |

Shower in second room

King bed or twin beds in the main room |

twin beds in the second room

Powder room

Fully appointed kitchen

Dining area

Living area

Day beds

Fireplace

Private garden with heated plunge private pool

Shaded gazebo with day beds

Separate and independent entrance

Wine fridge

VILLA AMENITIES

Sustainable bathroom amenities

In-suite coffee and tea service

Six Senses bottled drinking water

Minibar and gourmet snack corner

Personal safe

Yoga mat

Pillow menu

Hair dryer

Flat screen TV with satellite channels

Bluetooth speaker

WiFi

Bathroom scale

Complimentary ironing of one piece

Six Senses Douro Valley
Quinta de Vale Abraão, Samodães
5100-758 Lamego
+ 351 254 660 600
reservations-dourovalley@sixsenses.com



Six Senses Douro Valley, Portugal
VALLEY ROOMS AND SUITES

*Common areas: Interior lounge and seating area with fireplace
Sundeck and lawn
Hot tub and plunge pool
Vineyard views*

Total external area: 8,719 square feet (810 square meters)





Nine separate Valley Rooms and Suites may be reserved individually or together to offer up to nine bedrooms

The one-bedroom Valley Premier, one-bedroom Valley Master Suite, two-bedroom Valley Superior, and five spacious Valley Suites can be combined to offer a perfect solution for large groups or extended families with lots of little ones and plus ones.

Each has its own door to the world and plenty of personal space while enjoying shared access to an interior lounge and seating area with a cozy fireplace. Outdoors there's a large sundeck with daybeds and lawn with vineyard views and fragrant shrubs, along with a hot tub and swimming pool.





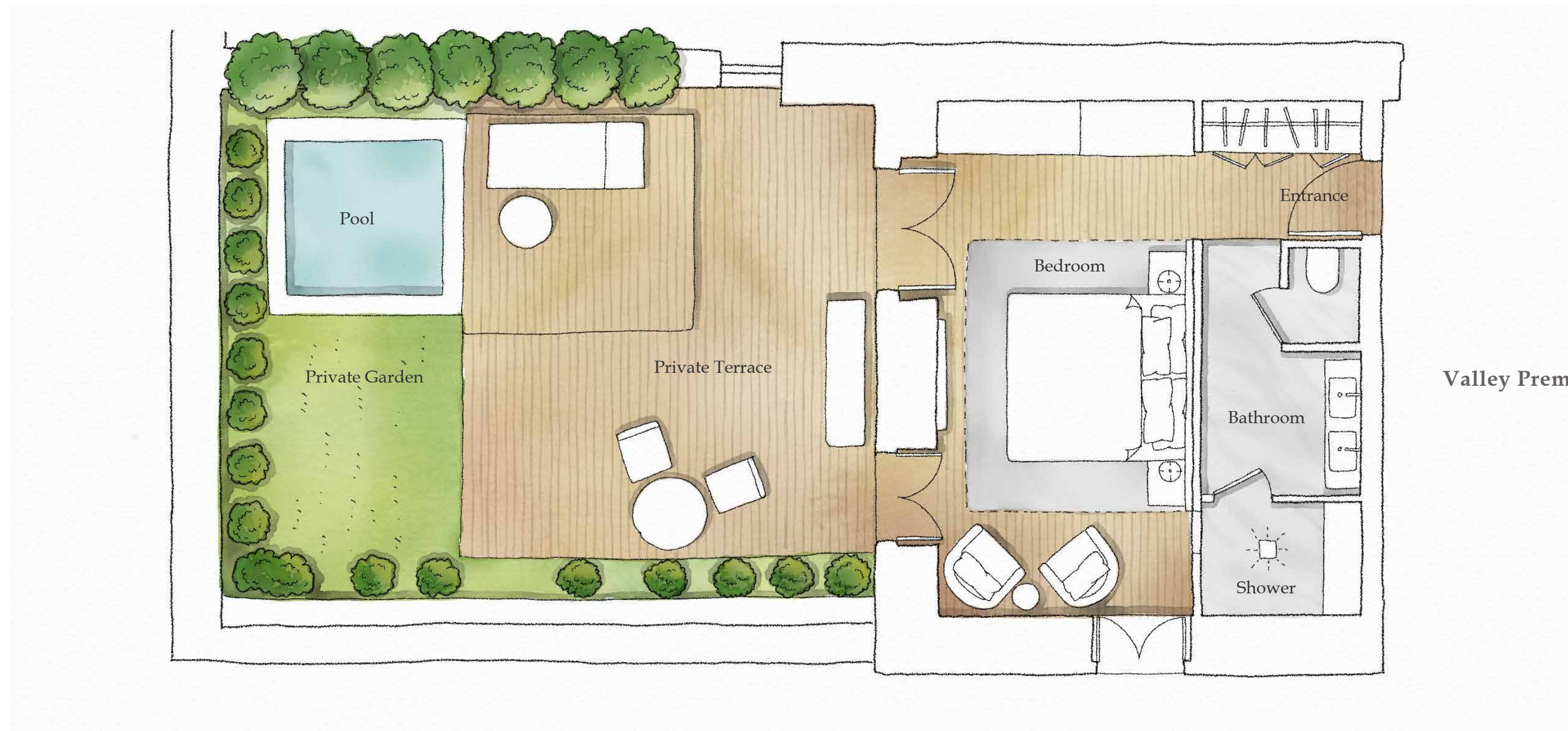

Valley Premier

VALLEY PREMIER KEY FACTS

- Interior space 363 sq.ft. (34 sq.m.)
- King bedroom
- Shower in bedroom
- Private terrace
- Wine fridge

VALLEY MASTER SUITE KEY FACTS

- Interior space 1,361 sq.ft. (126 sq.m.)
- King bedroom
- Shower and bathtub in bedroom
- Fully appointed kitchen
- Dining / living room
- Day bed
- Fireplace
- Sauna

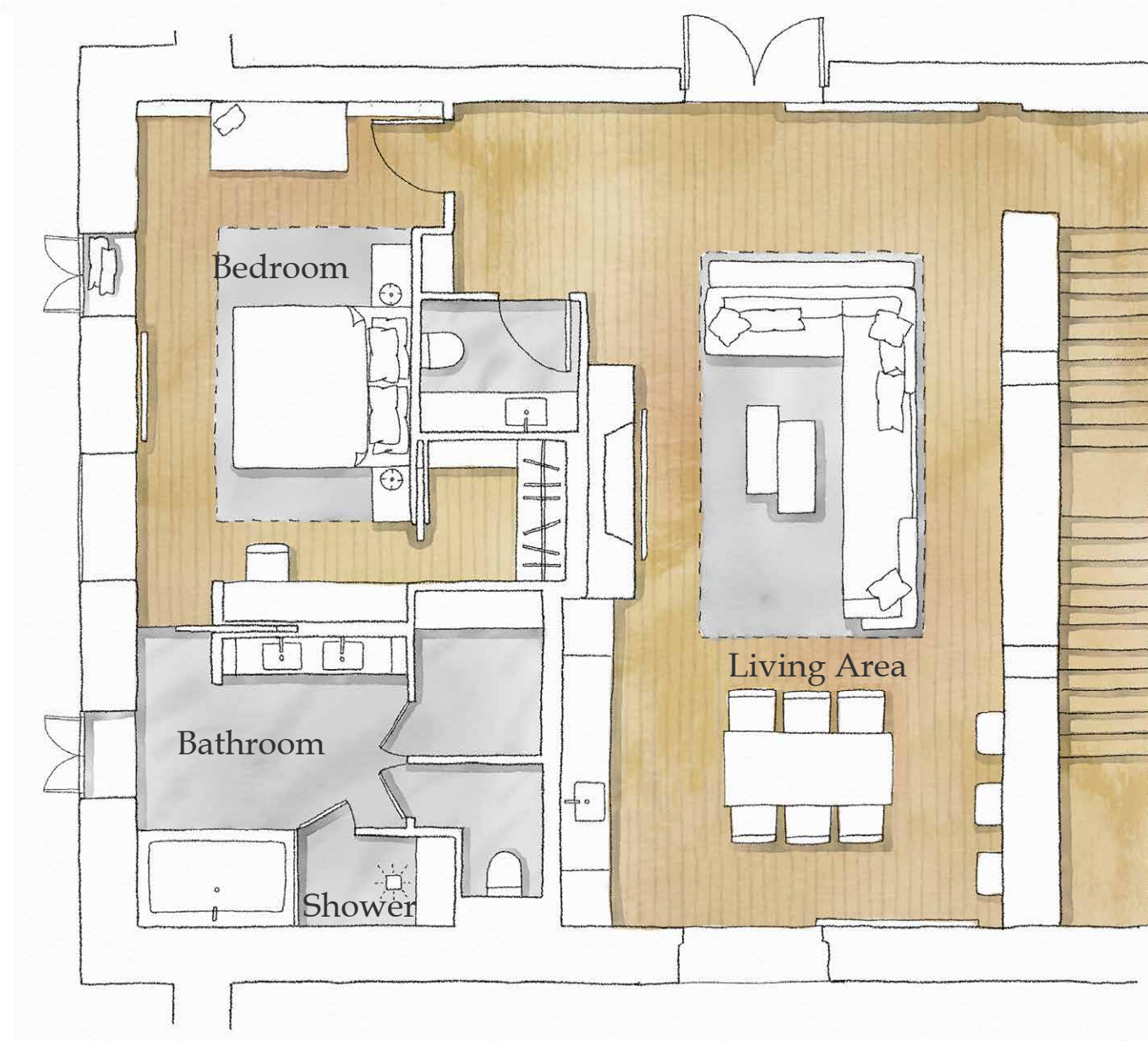

Valley Master Suite

VILLA AMENITIES

- Sustainable bathroom amenities
- In-suite coffee and tea service
- Six Senses bottled drinking water
- Minibar and gourmet snack corner
- Personal safe
- Yoga mat
- Pillow menu
- Hair dryer
- Flat screen TV with satellite channels
- Bluetooth speaker
- WiFi
- Bathroom scale
- Complimentary ironing of one piece

Style 1

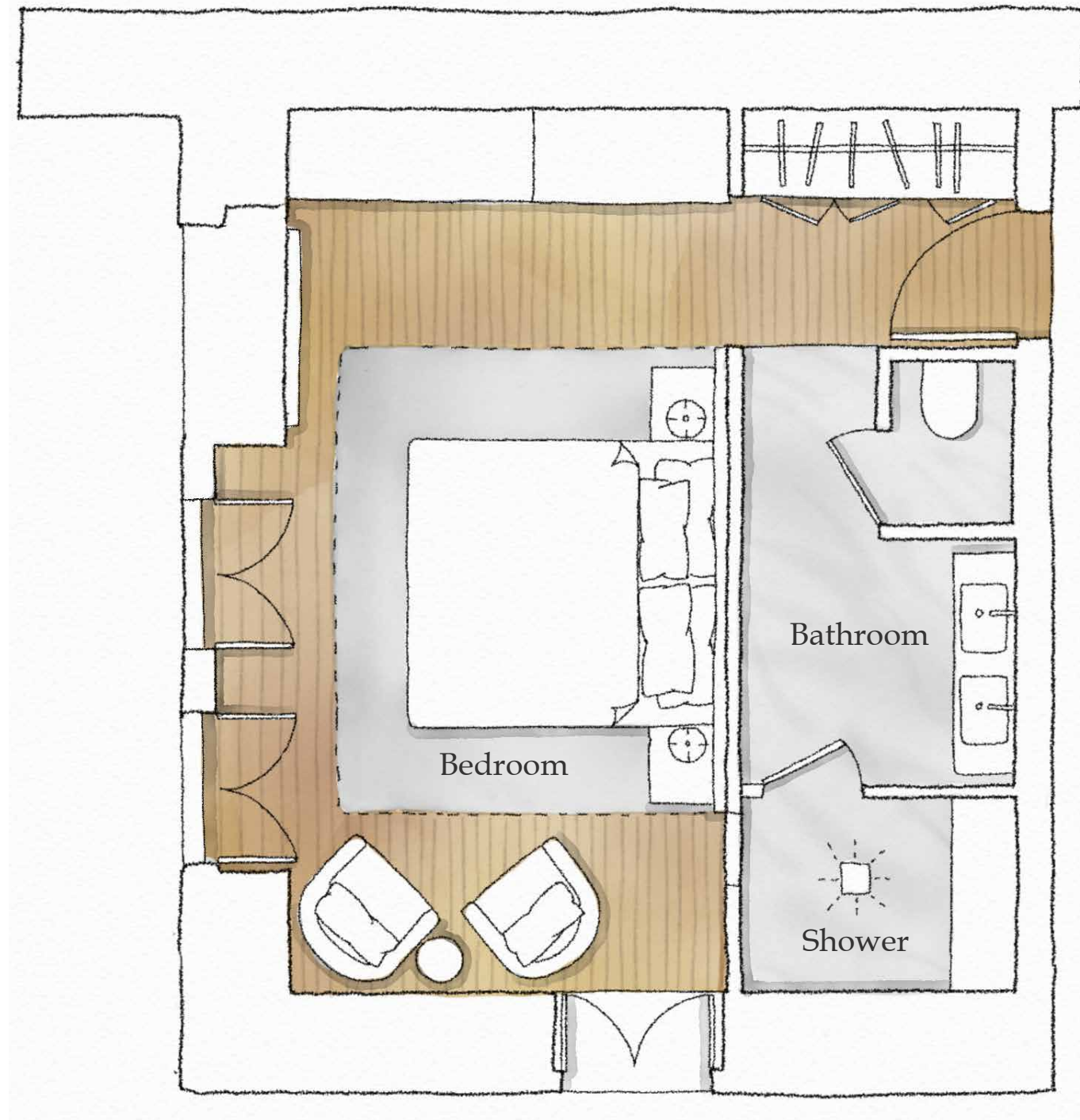

Style 2

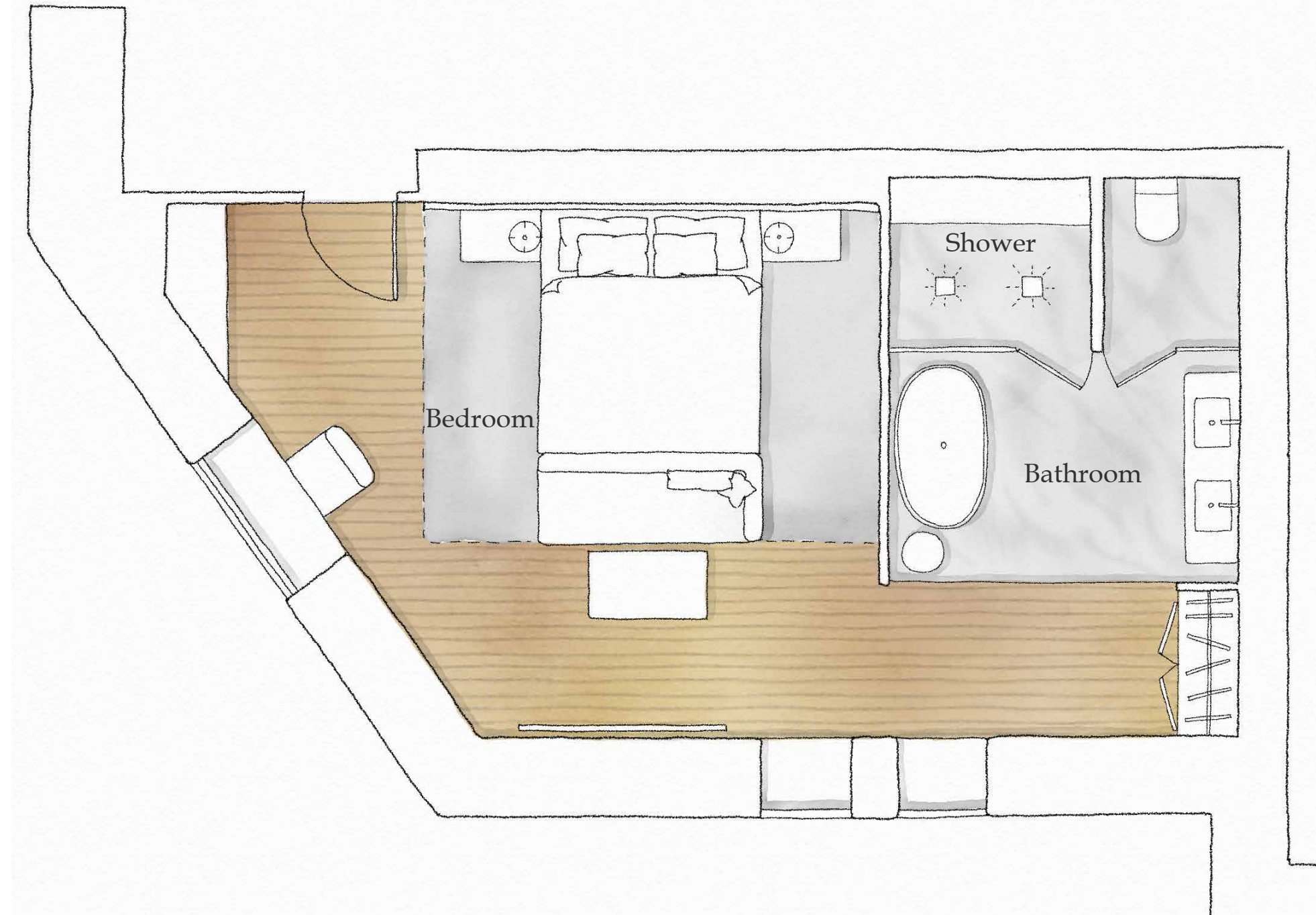

VALLEY SUPERIOR SR KEY FACTS

Interior space 372 sq.ft (35 sq.m.) to 468 sq.ft. (44 sq.m.)

King bedrooms

Bathtub and shower in the main room | Shower in the second room

Wine fridge

VILLA AMENITIES

Sustainable bathroom amenities

In-suite coffee and tea service

Six Senses bottled drinking water

Minibar and gourmet snack corner

Personal safe

Yoga mat

Pillow menu

Hair dryer

Flat screen TV with satellite channels

Bluetooth speaker

WiFi

Bathroom scale

Complimentary ironing of one piece

Six Senses Douro Valley
Quinta de Vale Abraão, Samodães
5100-758 Lamego
+ 351 254 660 600
reservations-dourovalley@sixsenses.com

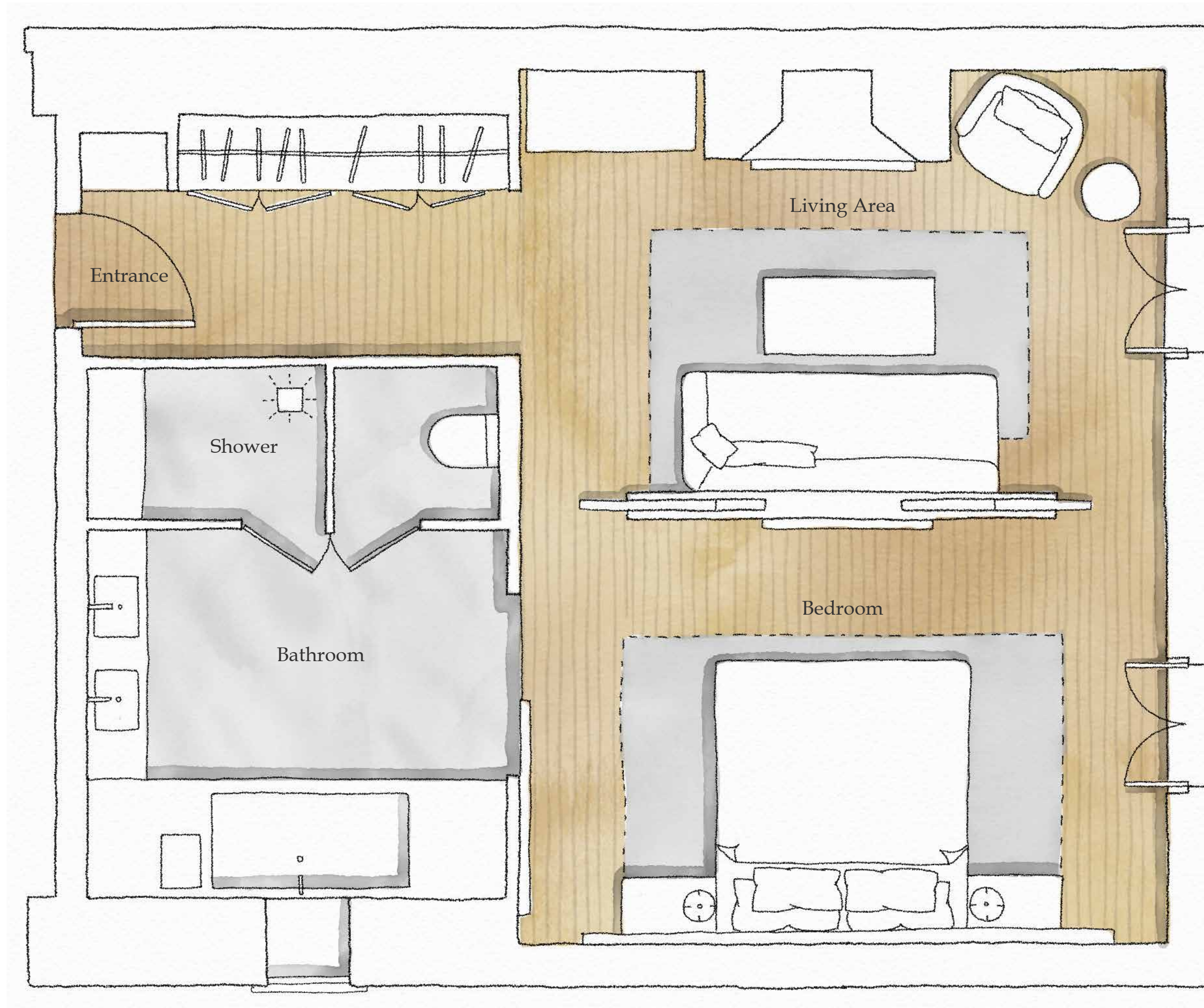

VALLEY SUITES KEY FACTS

Interior space 608 sq.ft (57 sq.m.) to 714 sq.ft. (66 sq.m.)

King bed or twin beds

Bathtub and shower in 4 suites | Shower in 1 suite

Fully appointed kitchen and dining area in 1 suite

Private terrace in 3 suites | Balcony in 2 suites

Wine fridge

VILLA AMENITIES

Sustainable bathroom amenities

In-suite coffee and tea service

Six Senses bottled drinking water

Minibar and gourmet snack corner

Personal safe

Yoga mat

Pillow menu

Hair dryer

Flat screen TV with satellite channels

Bluetooth speaker

WiFi

Bathroom scale

Complimentary ironing of one piece





Six Senses Ibiza, Spain
SEVEN-BEDROOM RESIDENCE

The largest of the Residences

Private sundeck and pool

Ocean views

Interior space 5,586 square feet (519 square meters)





Combining a traditional Finca aesthetic with all the modern comforts including priority in-room service and dining

The open-plan living and dining spaces lend themselves to infinite sunrise-to-sunset views and a natural breezy flow.

Bedrooms are found on separate floors, allowing for a balance of privacy and convenience. All bedrooms have their own bathroom, with a bathtub in the master suite.

Private parking is provided for two cars, along with a private garden, pool area and terrace extending to 4,122 square feet (383 square meters) – a perfect space to practice your sun salutations, enjoy a pre-dinner aperitif, or simply relax and feel the Mediterranean sun on your skin.







Ground Floor

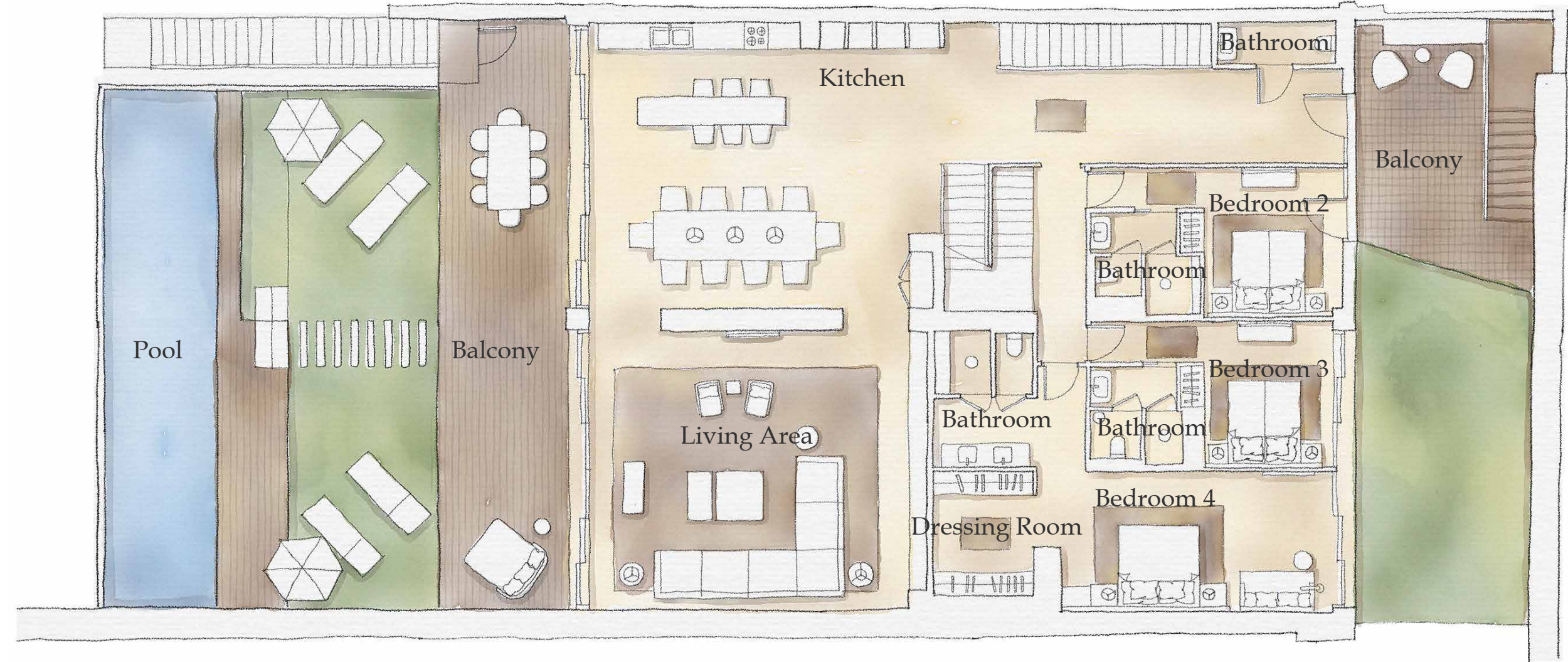

1st Floor

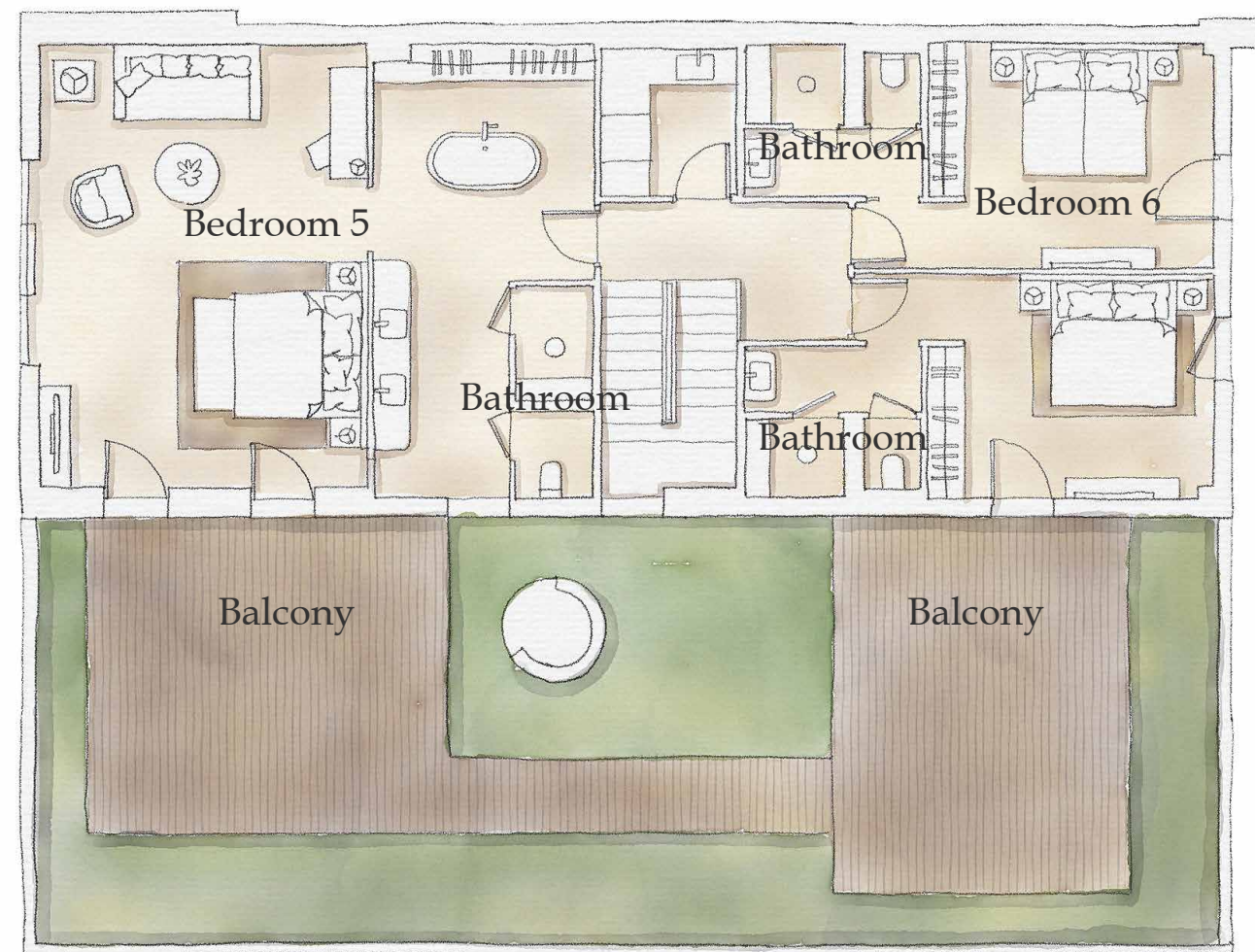

2nd Floor

KEY FACTS

- Total area: 9,708 sq.ft. (902 sq.m.)
- Seven Bedrooms with a personal bathroom for each
- Oversized private garden with private pool
- Fully appointed kitchen
- Bathtub in master bedroom
- Separate and independent entrance
- Garage and private parking (2 cars)

VILLA AMENITIES

- Sustainable bathroom amenities
- In-suite coffee and tea service
- Six Senses bottled drinking water
- Minibar and gourmet snack corner
- Personal safe
- Yoga mat
- Pillow menu
- Hair dryer
- Flat screen TV with satellite channels
- Bluetooth speaker
- WiFi

Six Senses Ibiza
 Sant Joan de Labritja
 +34 871 005 601
 reservations-ibiza@sixsenses.com



Six Senses Ibiza, Spain
FIVE-BEDROOM MANSION – THE CLIFFHANGER

Option to link to a four-bedroom Residence

Private sundecks and pool

Ocean views

11,291 square feet (1,049 square meters)





A prime position on the edge of the world: Here, nothing is wanting, and anything goes

The Cliffhanger is arranged over levels, offering five bedrooms with individual bathrooms, fully appointed kitchen, wine cellar and sweeping sea views.

Outside there are multiple terraces for lounging, sun salutations, sundowners, and al fresco dining. Swim laps in the 15-meter infinity pool and you'll feel like you're diving right over the honeycomb cliffs of Xarraca Bay.

Everything that you would expect from a Six Senses stay is included, such as priority in-room service and a dedicated Guest Experience Maker. There's the flexible option for larger parties to link to the adjacent three-bedroom Residence, enhancing the Cliffhanger to eight bedrooms and opening access to an expansive rooftop terrace with a private bar and lounge area, perfect for entertaining and private events.





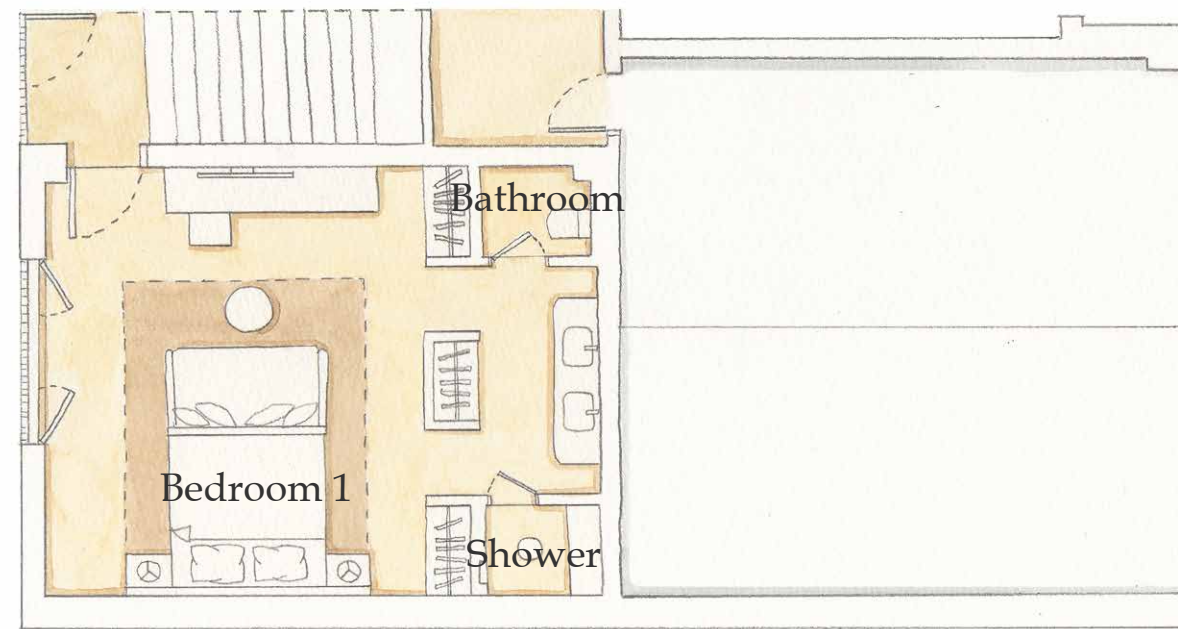

Ground Floor

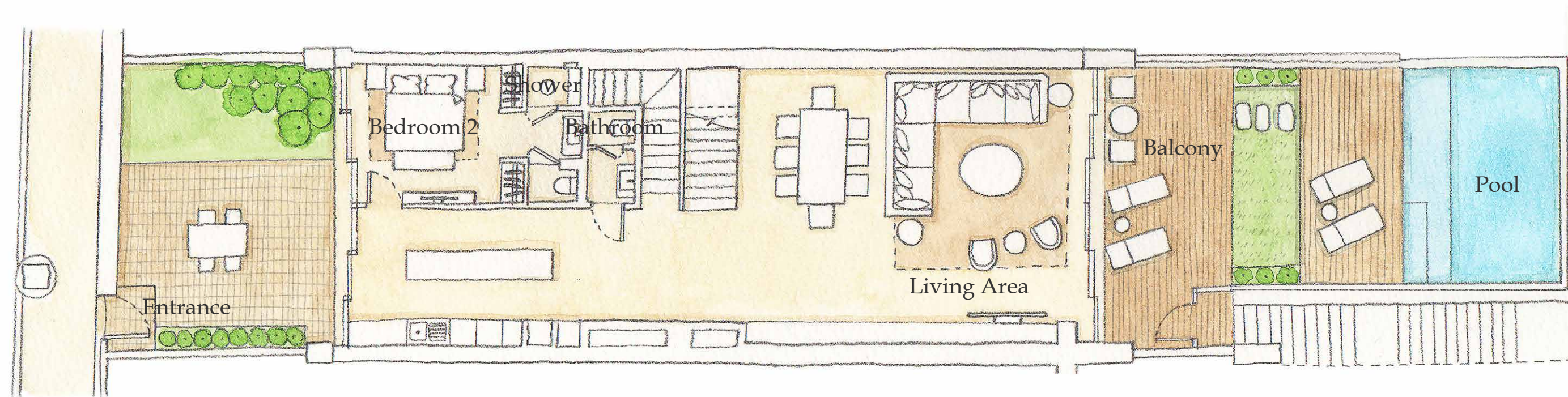

Pool Floor

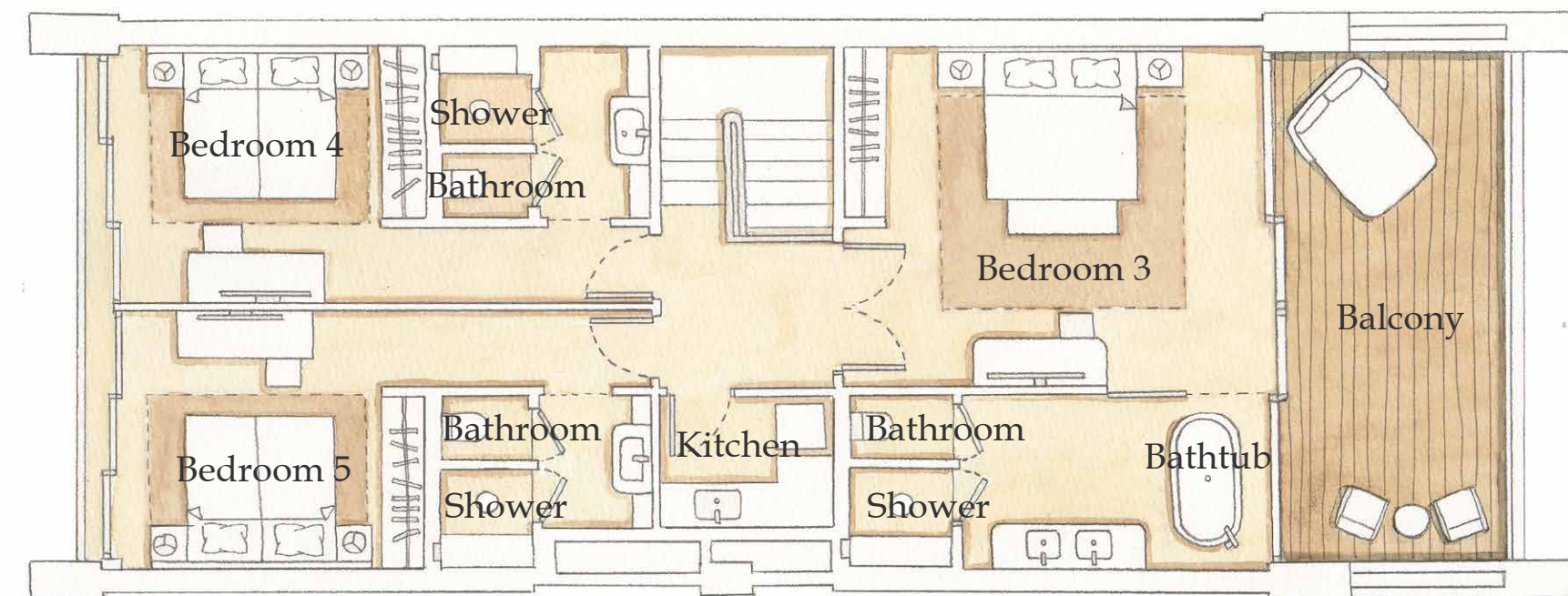

Upper Floor

KEY FACTS

- Total area: 11,291 sq.ft. (1,049 sq.m.)
- Five Bedrooms with a personal bathroom for each
- Private garden
- Private pool
- Fully appointed kitchen
- Two washrooms in communal areas
- Freestanding bathtub in master bedroom
- Separate and independent entrance
- Wine cellar
- Garage and private parking

VILLA AMENITIES

- Complimentary two-way airport transfer
- Sustainable bathroom amenities
- In-suite coffee and tea service
- Six Senses bottled drinking water
- Minibar and gourmet snack corner
- Coffee and tea service
- Personal safe
- Entertainment system
- Yoga mats
- Hair dryer
- WiFi

Six Senses Ibiza
Sant Joan de Labritja
+34 871 005 601
reservations-ibiza@sixsenses.com



Six Senses Ibiza, Spain
TEN-BEDROOM MANSION – THE SOUTH MANSION

Sleeps up to 20 guests
Private sundecks and pool
Ocean views
21,840 square feet (2,039 square meters)





Wake up to life-affirming sea views and possibilities: drift off to sleep in ultimate comfort and privacy

With no less than 10 bedrooms, open plan kitchen, spacious living room, private pool, and huge sunset terrace, if you can't decide who to bring, bring them all. With magnificent beauty all around, all your senses are constantly stimulated by nature's own design.

Gather round to enjoy life with your tribe, and when you need a moment on your own, seek out a secret space to recover.

Nostradamus once said "Ibiza will be Earth's final refuge" – we wonder if he had his eye on this prize.





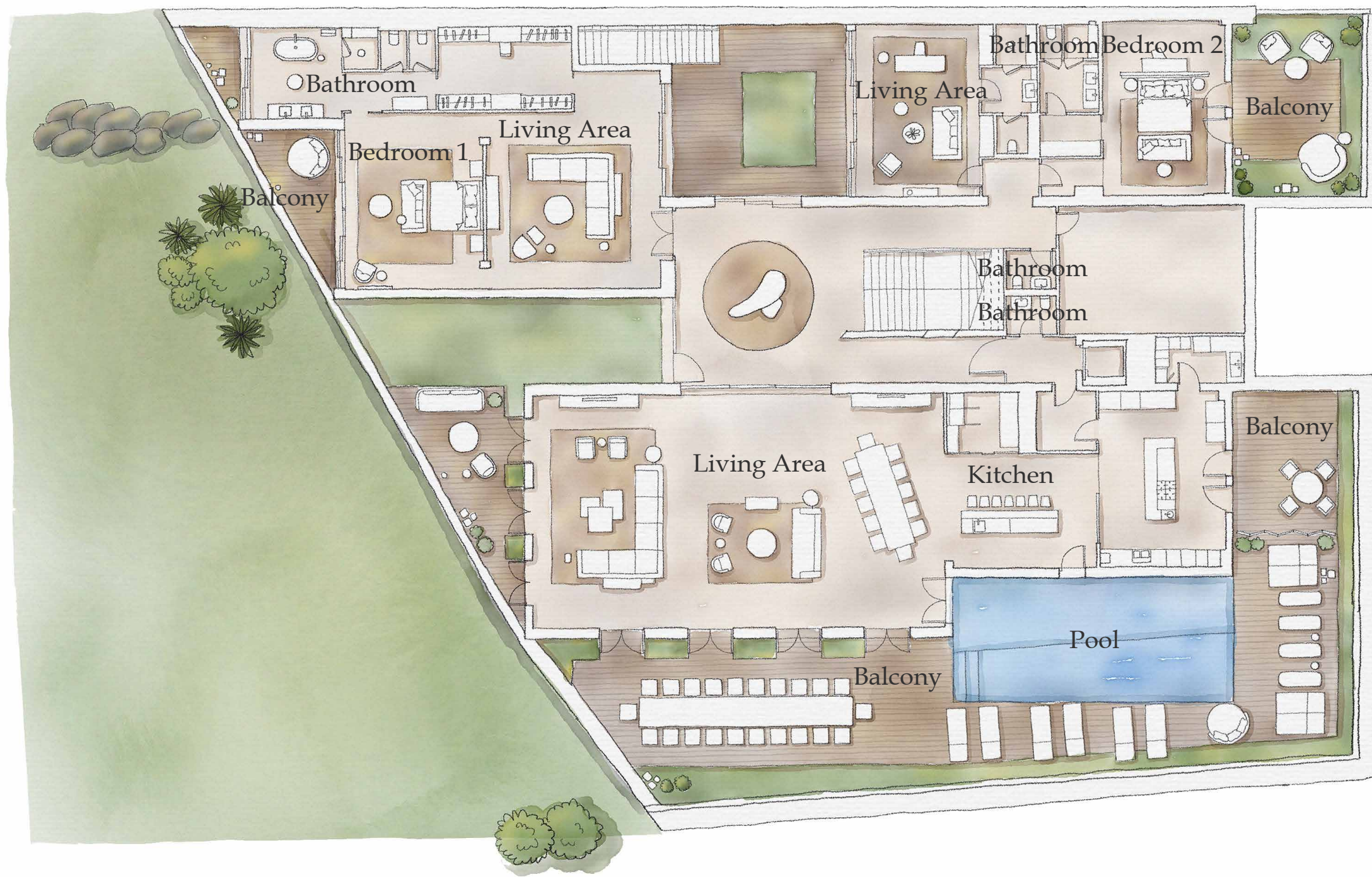

Ground Floor

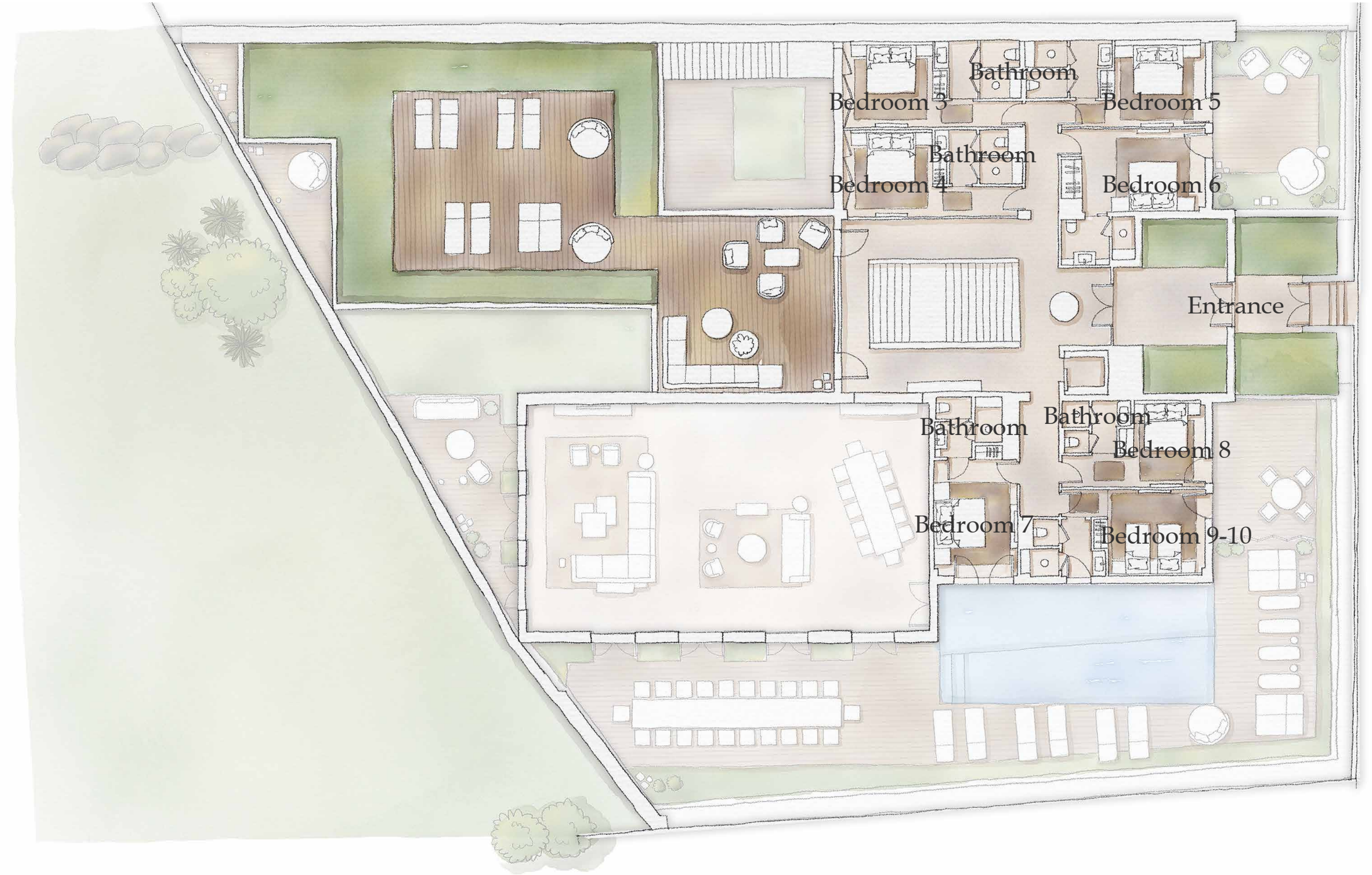

First Floor

KEY FACTS

- Total area: 21,840 sq.ft. (2,029 sq.m.)
- Ten Bedrooms with a personal bathroom for each
- Private garden
- Private pool
- Fully appointed kitchen
- Freestanding bathtub in master bedroom
- Separate and independent entrance
- Degustation room
- Ballroom
- Cinema
- Garage and private parking

VILLA AMENITIES

- Complimentary 2-way airport transfer
- Sustainable bathroom amenities
- In-suite coffee and tea service
- Six Senses bottled drinking water
- Minibar and gourmet snack corner
- Coffee and tea service
- Personal safe
- Entertainment system
- Yoga mats
- Hair dryer
- WiFi

Six Senses Ibiza
 Sant Joan de Labritja
 +34 871 005 601
 reservations-ibiza@sixsenses.com



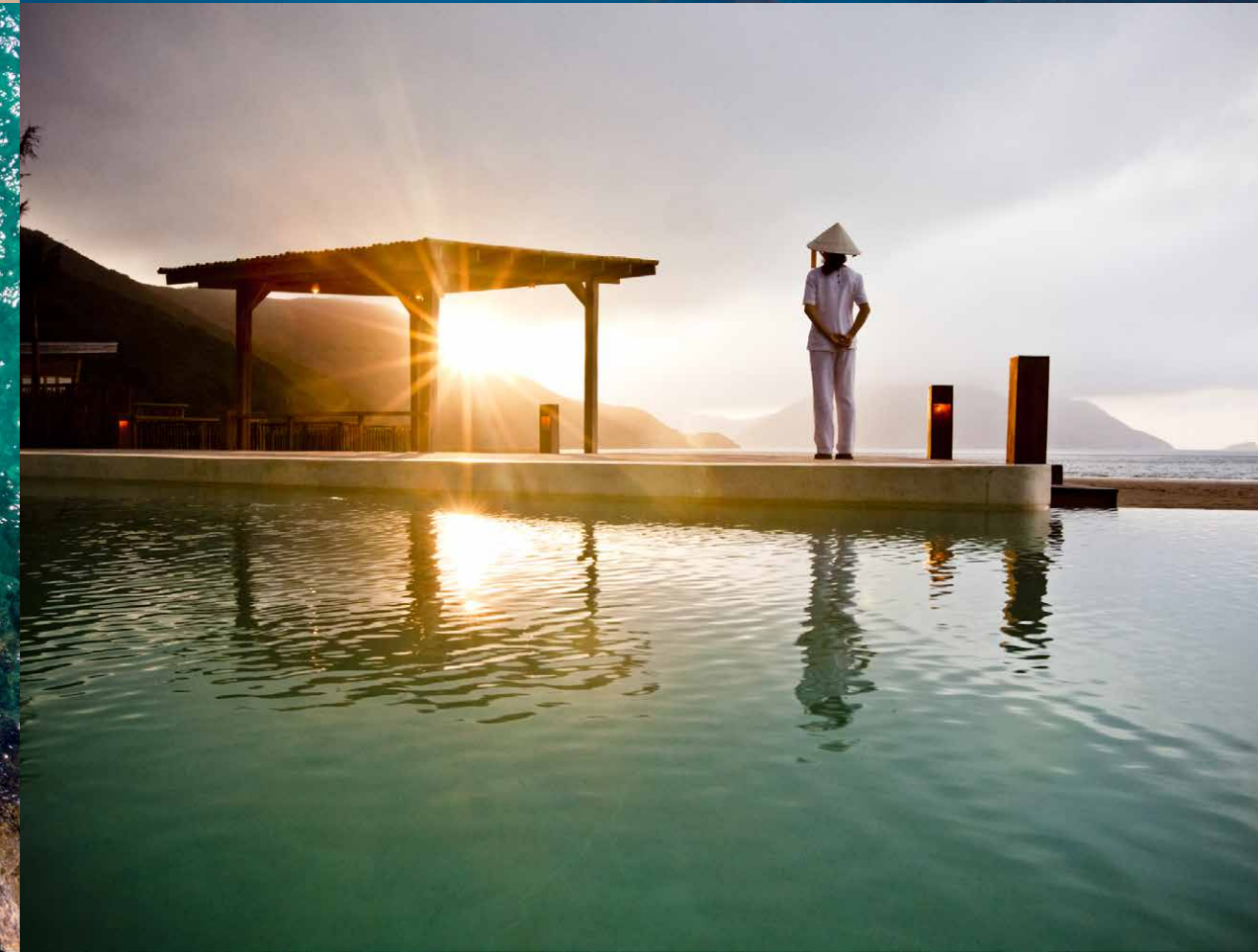
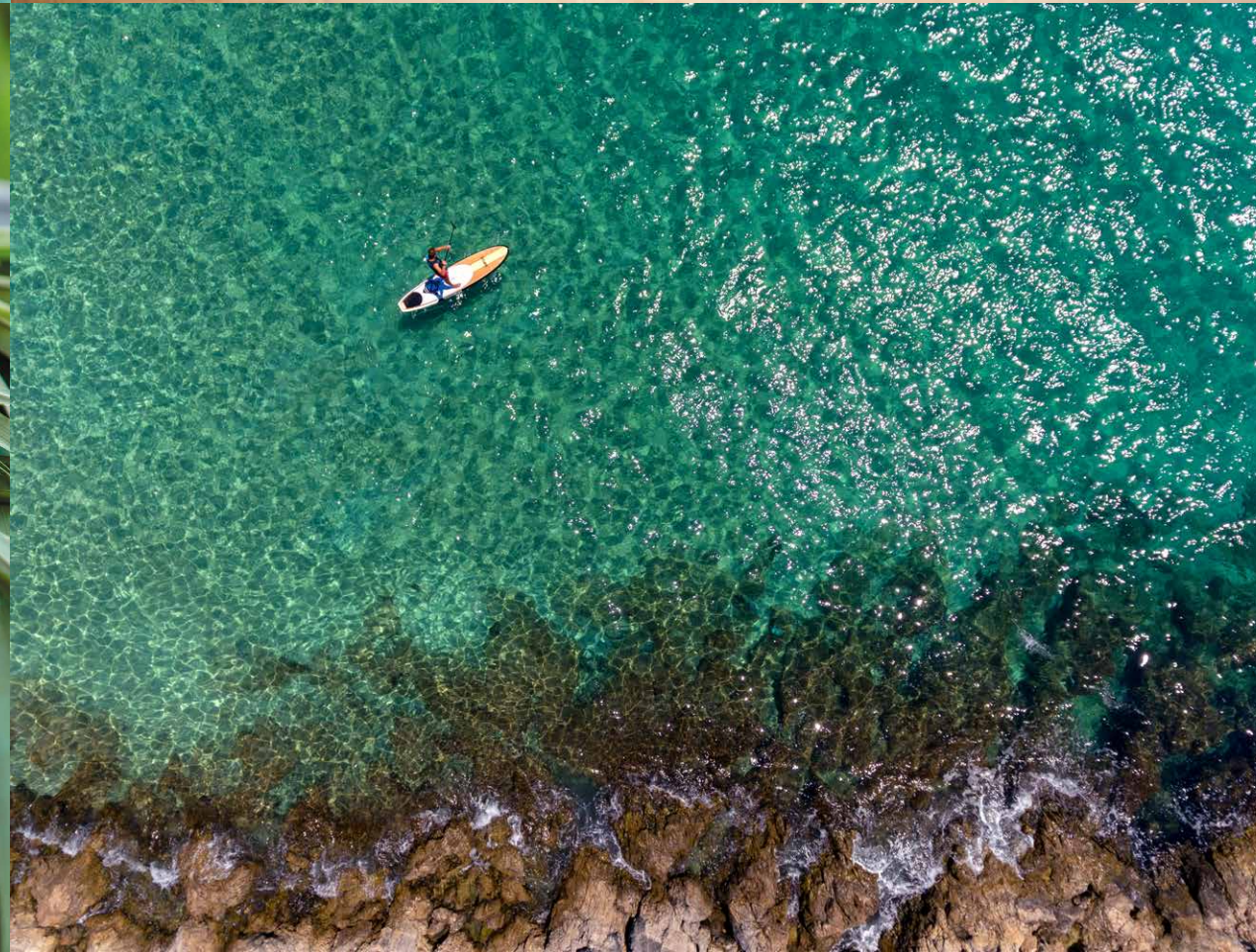
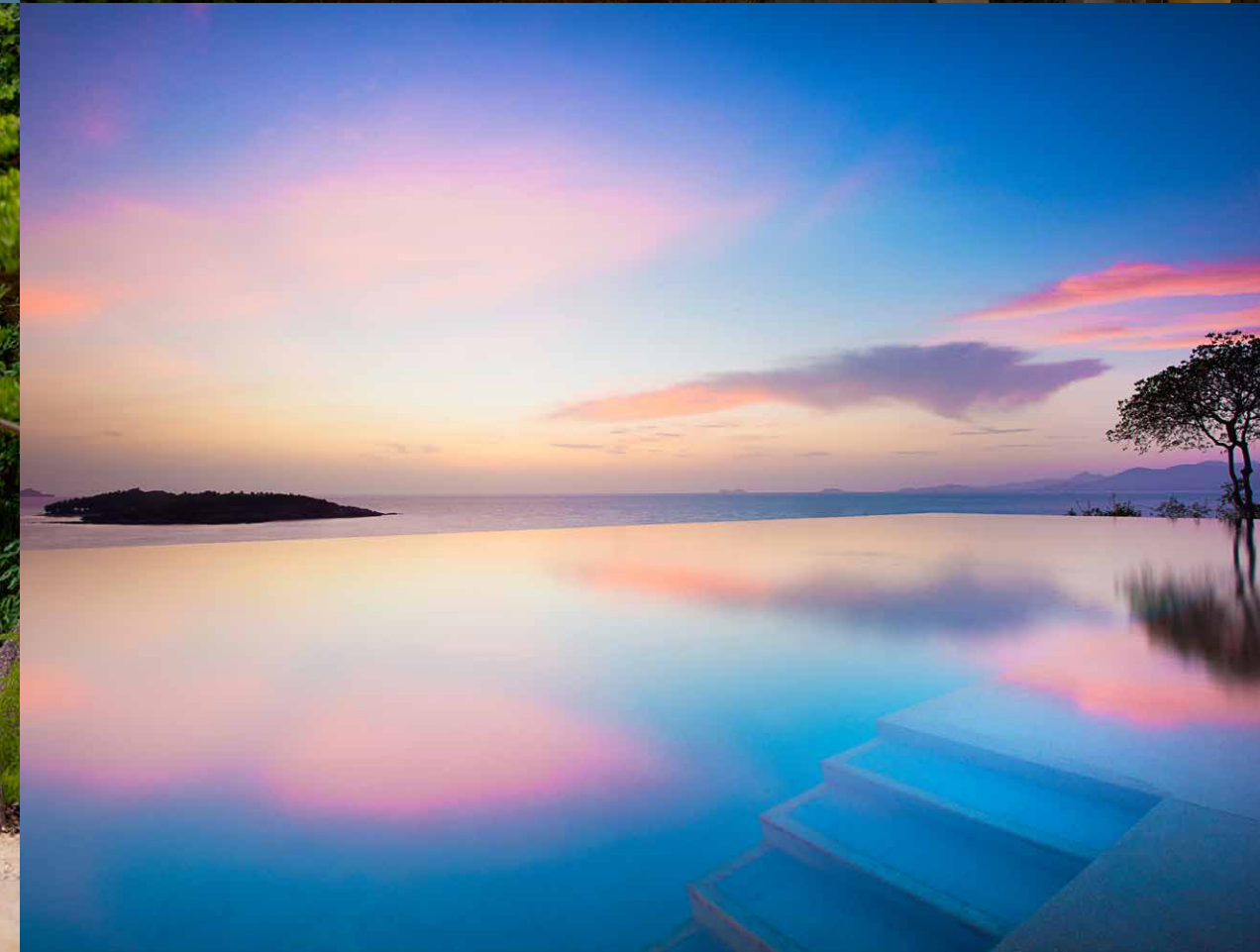

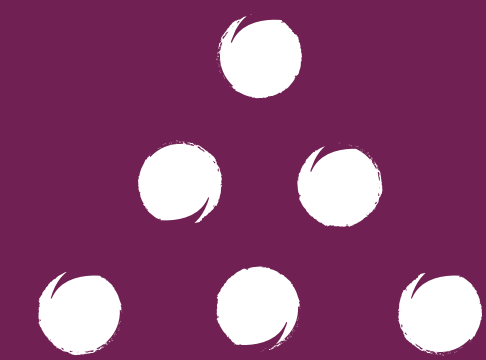

SIX SENSES